



LAUNDON . SIMON . CAHL & ASSOC. INC.  
CONSULTING ENGINEERS & SURVEYORS  
219 COURT ST. ELYRIA, OHIO 44035

SURVEY & SPLIT OF S/L 98 IN WASHINGTON  
PARK SUBN. No. 4 P.V. 23 P. 90 FOR:  
**ADE SCHREIBER**

Orig. Lot 22	City of AMHERST	Date AUG. '85 Scale 1"=30'
Orig. Sec	Village of	Dwn. by R.G.S. Chkd. by
Tract	County of LORAIN	Job No. 85-1415 F.B.
Township of AMHERST	State of OHIO	Printed

OAKHURST ST. 60'

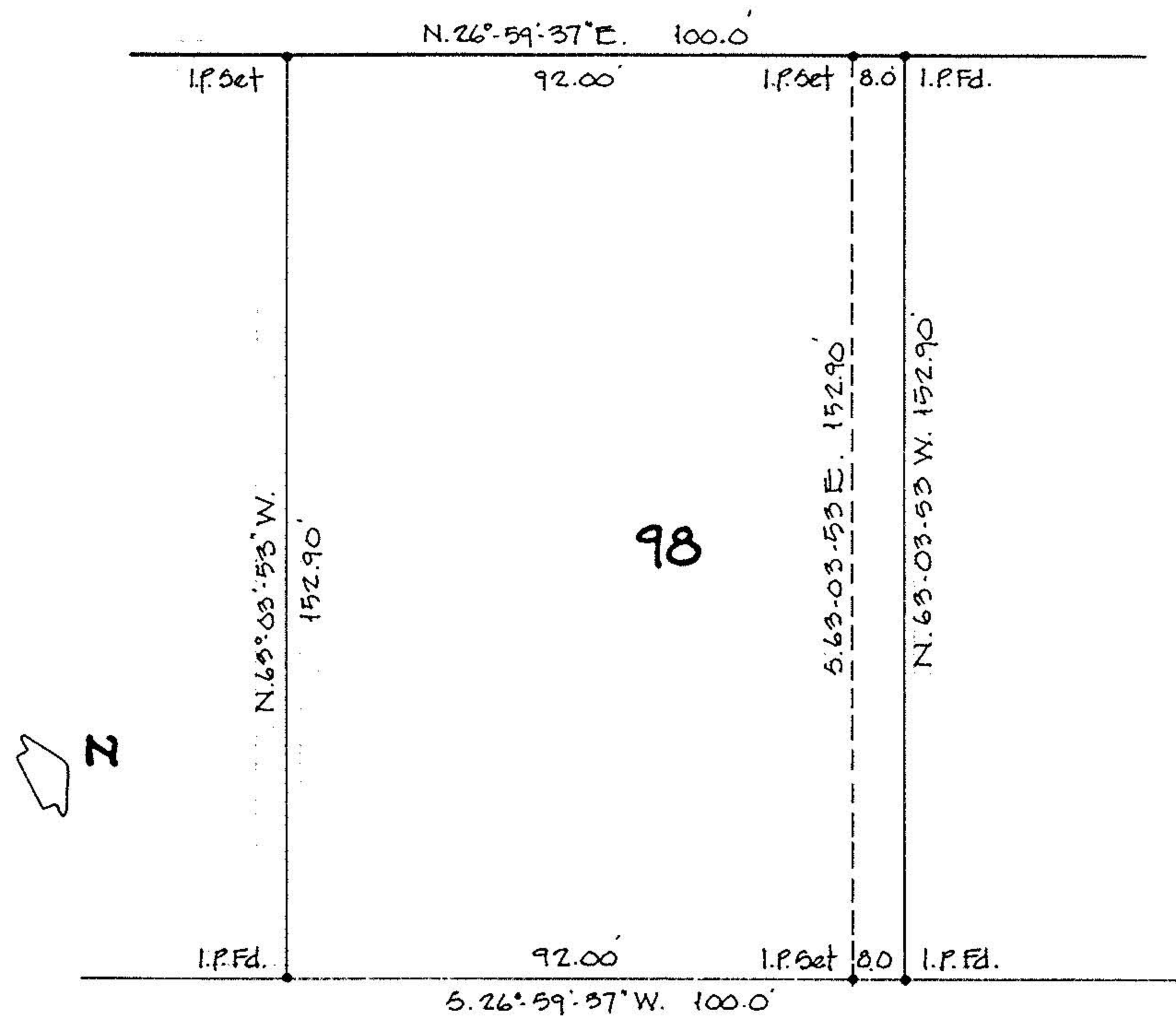

LAUNDON . SIMON . CAHL & ASSOC. INC.  
CONSULTING ENGINEERS & SURVEYORS  
219 COURT ST. ELYRIA, OHIO 44035

SURVEY & SPLIT OF S/L 98 IN WASHINGTON  
PARK SUBN. No. 4 P.V. 23 P. 90 FOR:  
**ADE SCHREIBER**

Orig. Lot 22	City of AMHERST	Date AUG. '85 Scale 1"=30'
Orig. Sec	Village of	Dwn. by R.G.S. Chkd. by
Tract	County of LORAIN	Job No. 85-1415 F.B.
Township of AMHERST	State of OHIO	Printed

OAKHURST ST. 60'

