

JAMES M. & SHELLY J. WOSSLER
O.R. VOL. 13, PAGE 415

APPROVED
LORAIN CO.
MAP DEPT.
DATE 6-7-94
PAGE B-E
BY T. McNair
VOID AFTER 20875

SCALE: 1" = 60'

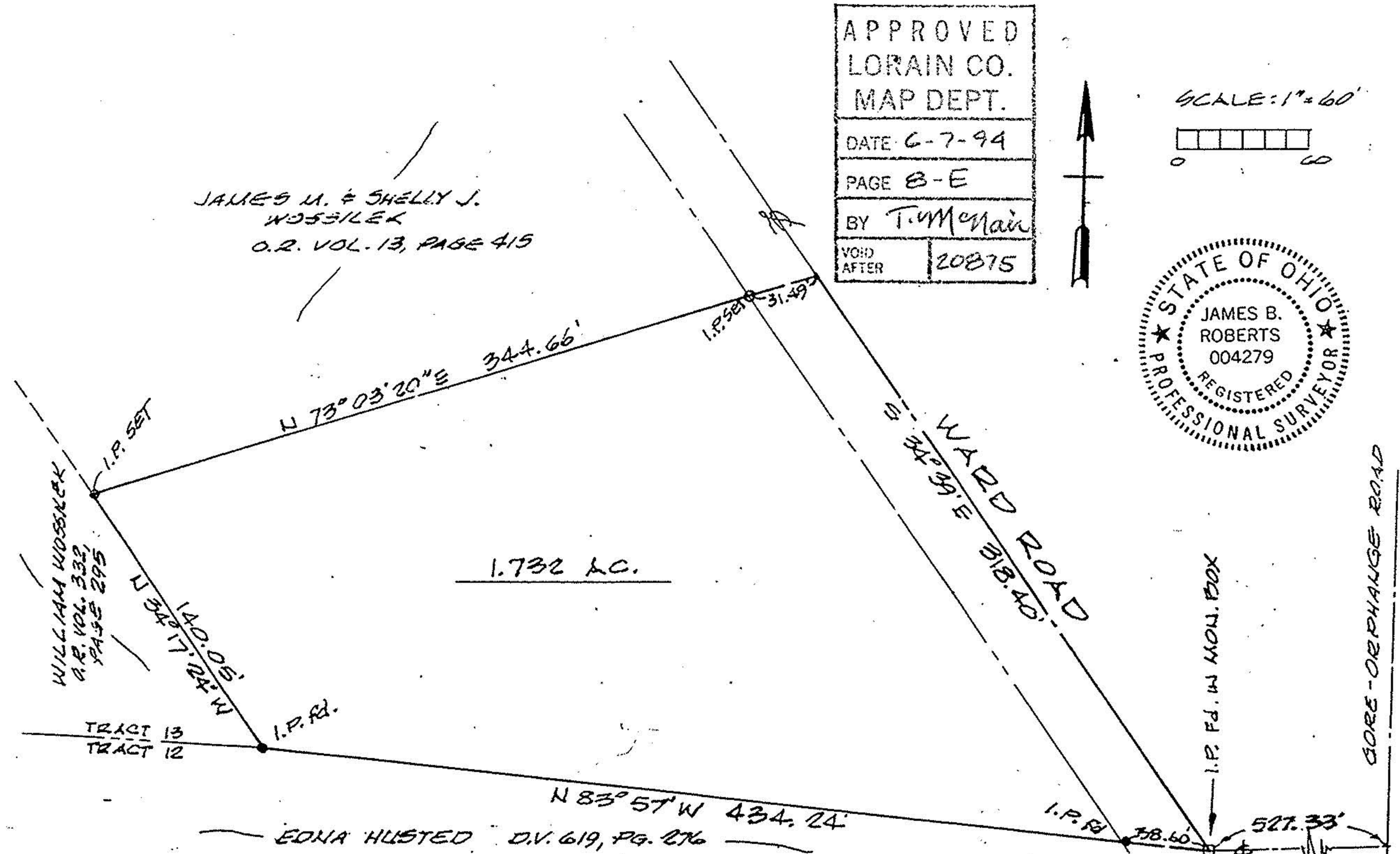
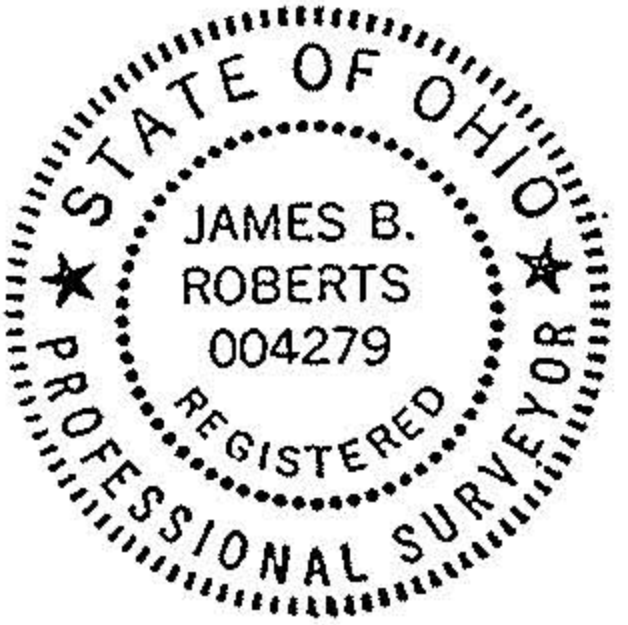

MAP OF PROPOSED PARCEL SPLIT
PREPARED FOR RON MARETT

R. THOMAS NOTIFIED
ON 6/9 @ 11:30 ABOUT
REQUIREMENT OF
SURVEY MAP

PART OF ORIG. HENRIETTA TWP. LOT No. 20, TRACT 13
LORAIN COUNTY, OHIO

K. E. MCCARTNEY & ASSOCIATES
MARCH, 1994 #945112

REF: SPLIT FROM P.P. No. 08-13-020-000-023

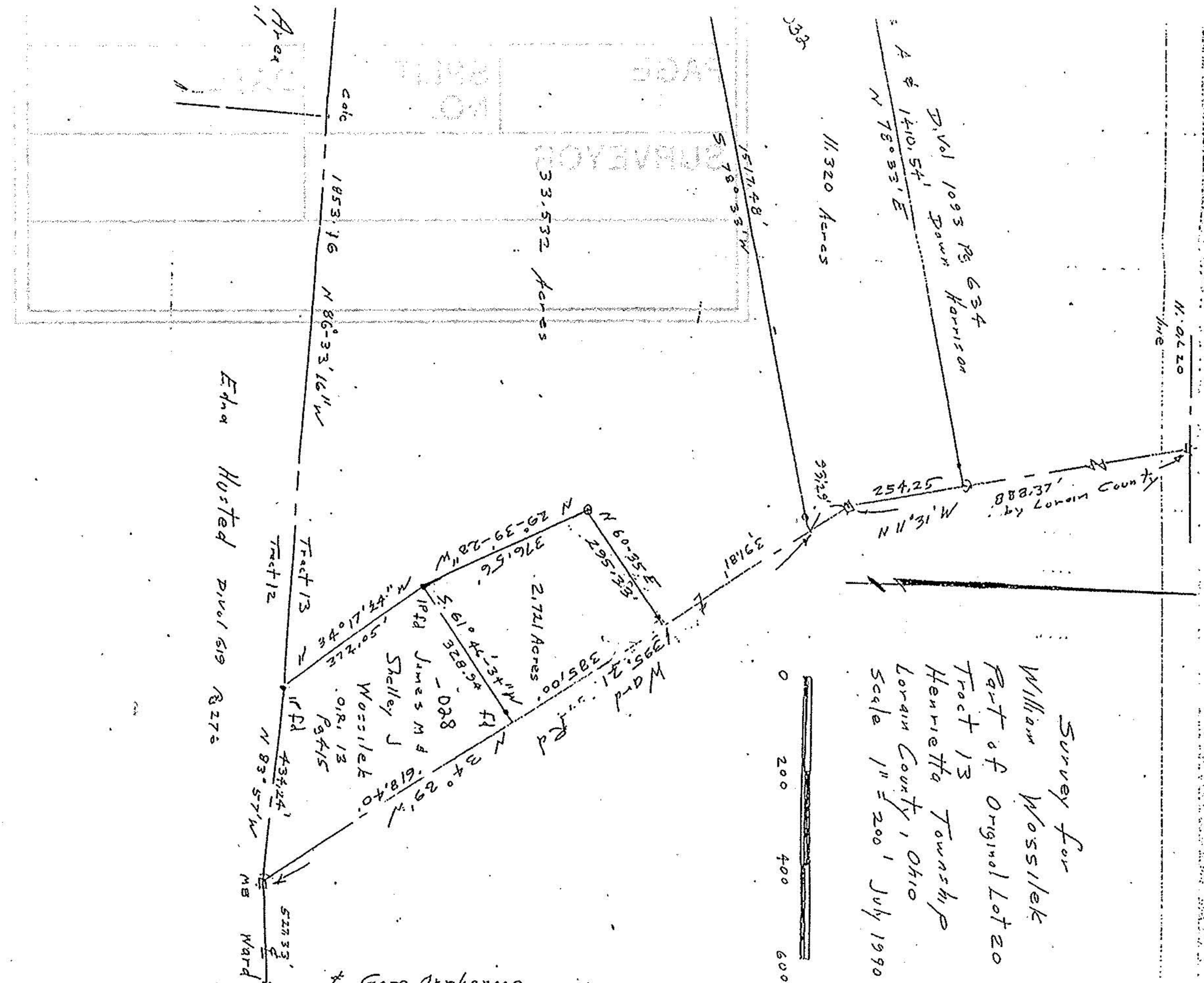

Survey for
William Wossler
Part of Original Lot 20
Tract 13
Henrietta Township
Lorain County, Ohio
Scale 1" = 200' July 1990