

Map for Charles Strohm being part of O.L. 18
 Amherst, Twp. now City of Amherst Ohio
 Scale 1" = 100' May 26, 1962
 By Arnold F. Koepp Registered Surveyor No. 4306

Valley View Subdivision Vol. 20 Pg 6

The enclosed Survey of Property
 By Arnold F. Koepp Reg. Surveyor No 4306
 May 1962

20807
 APPROVED
 LORAIN CO.
 MAP DEPT.
 DATE 4-14-94
 PAGE 5-00-012 B
 BY FRANCIS
 VOLUME # 20807

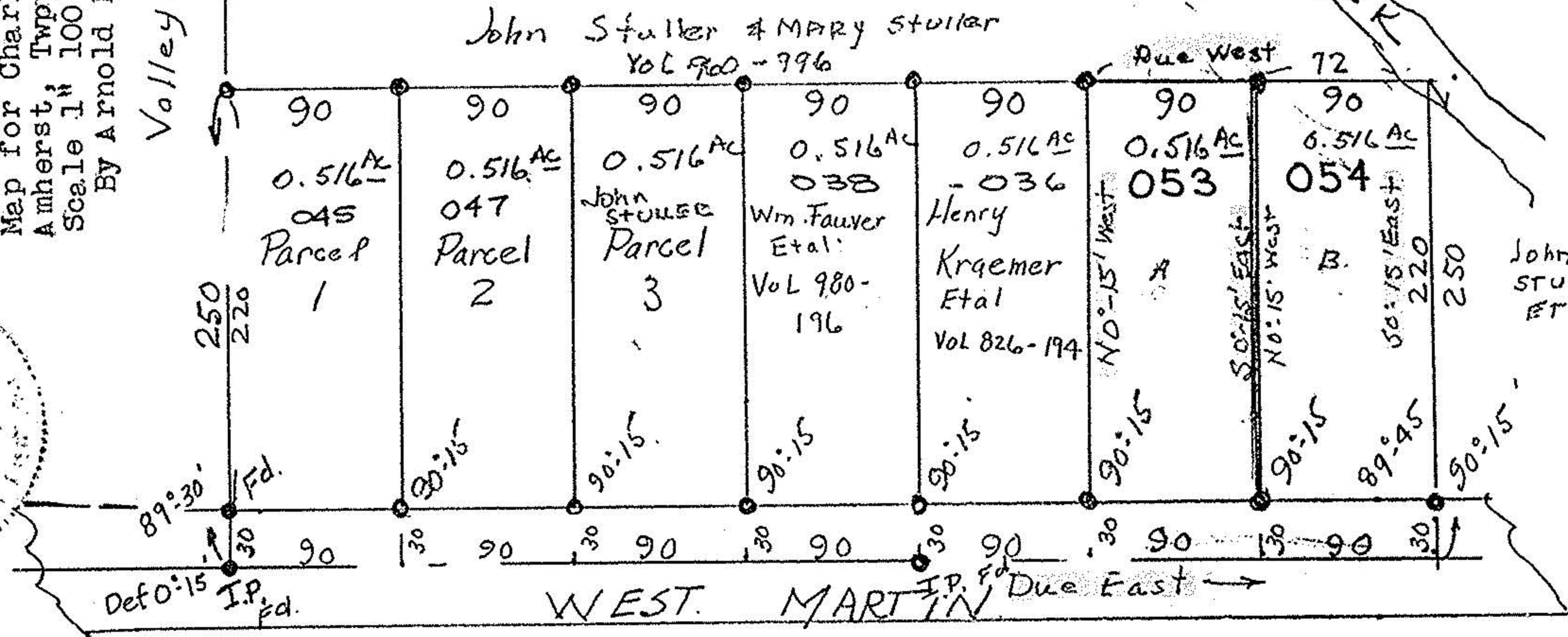

—●— INDICATES Pins found or set