

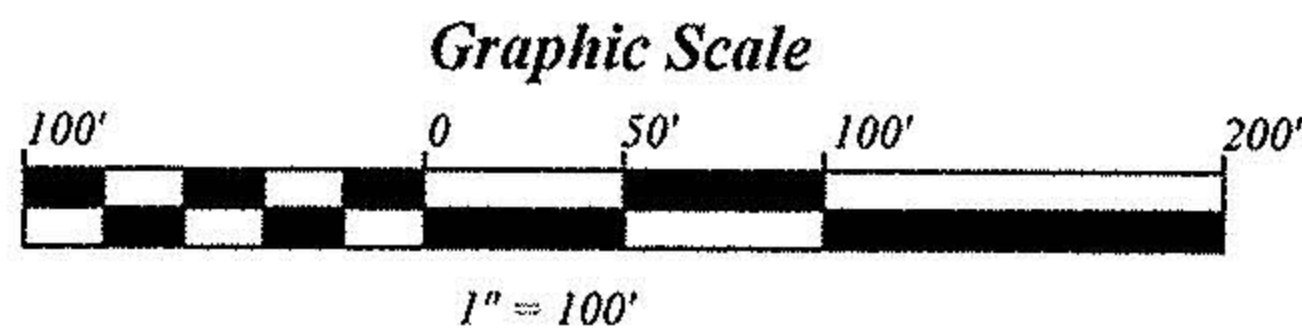

*Earl H. Hunter*  
Oct. 23, 1995

RLR CONSTRUCTION, INC.  
O.R. 245 PG. 803

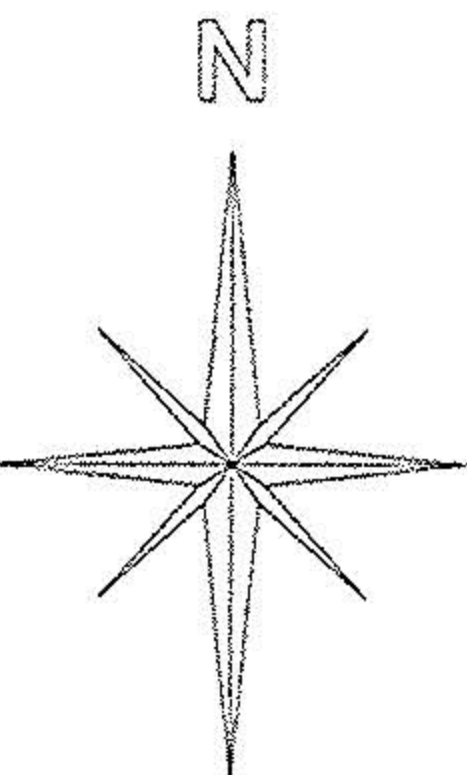

**PLAT OF LOT SPLIT SURVEY FOR**

**MR. ROBERT C. TUMA, JR.**

**SOUTH MAIN STREET  
CITY OF AMHERST  
LORAIN COUNTY, OHIO**

CROWN POINT CENETERY

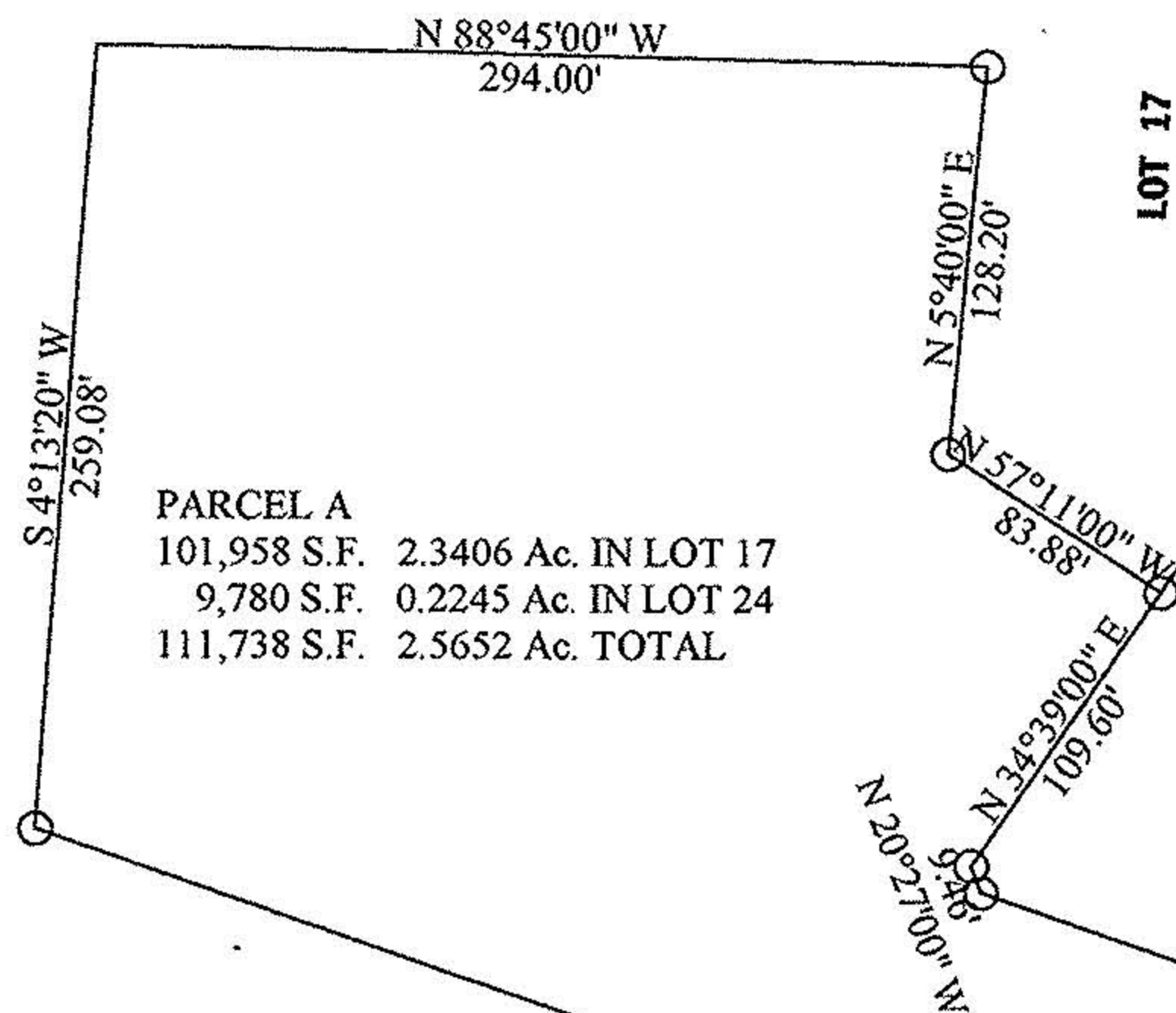

**PARCEL A**  
101,958 S.F. 2.3406 Ac. IN LOT 17  
9,780 S.F. 0.2245 Ac. IN LOT 24  
111,738 S.F. 2.5652 Ac. TOTAL

LOT 17

LOT 24

MICHAEL L. SENG  
CYNTHIA D. SENG  
O.R. 633 PG. 238

PLACE OF BEGINNING FOR A & B  
CENTERLINE OF S. MAIN & ELYRIA

Laurie Sabine  
(FKA Laurie Sabine Grayson)  
O.R. 1011 PG. 360

PRINCIPAL BEGINNING  
OF PARCEL A

11' INGRESS/EGRESS EASEMENT

**PARCEL B**  
19,620 S.F.  
0.4504 Ac.

11' UTILITY EASEMENT

PRINCIPAL BEGINNING  
OF PARCEL B

**ELYRIA STREET**

**SOUTH MAIN STREET**

**#22380**

APPROVED LORAIN CO. MAP DEPT
DATE 12/18/97
5-00-017-B
PAGE 5-00-024-A
BY <i>K. Colburn</i>