

022-019-15-020-B

#17996

05 00 019 000

Westerly Line of
Breckenridge Subdivision
V.24, P.99

NORTH

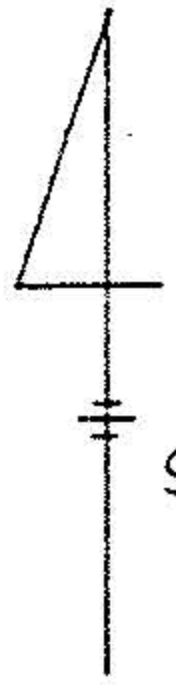

SCALE
1"=100'

-022 50.45 Ac
George C. Hollstein et al
V.620, P.549

LEGEND

Iron Pins Found or
set shown thus

#17996

APPROVED
LORAIN CO.
MAP DEPT.

DATE 6-21-88

PAGE 500-019-B-020-B

BY *C. F. ...*

VOID
AFTER 17996

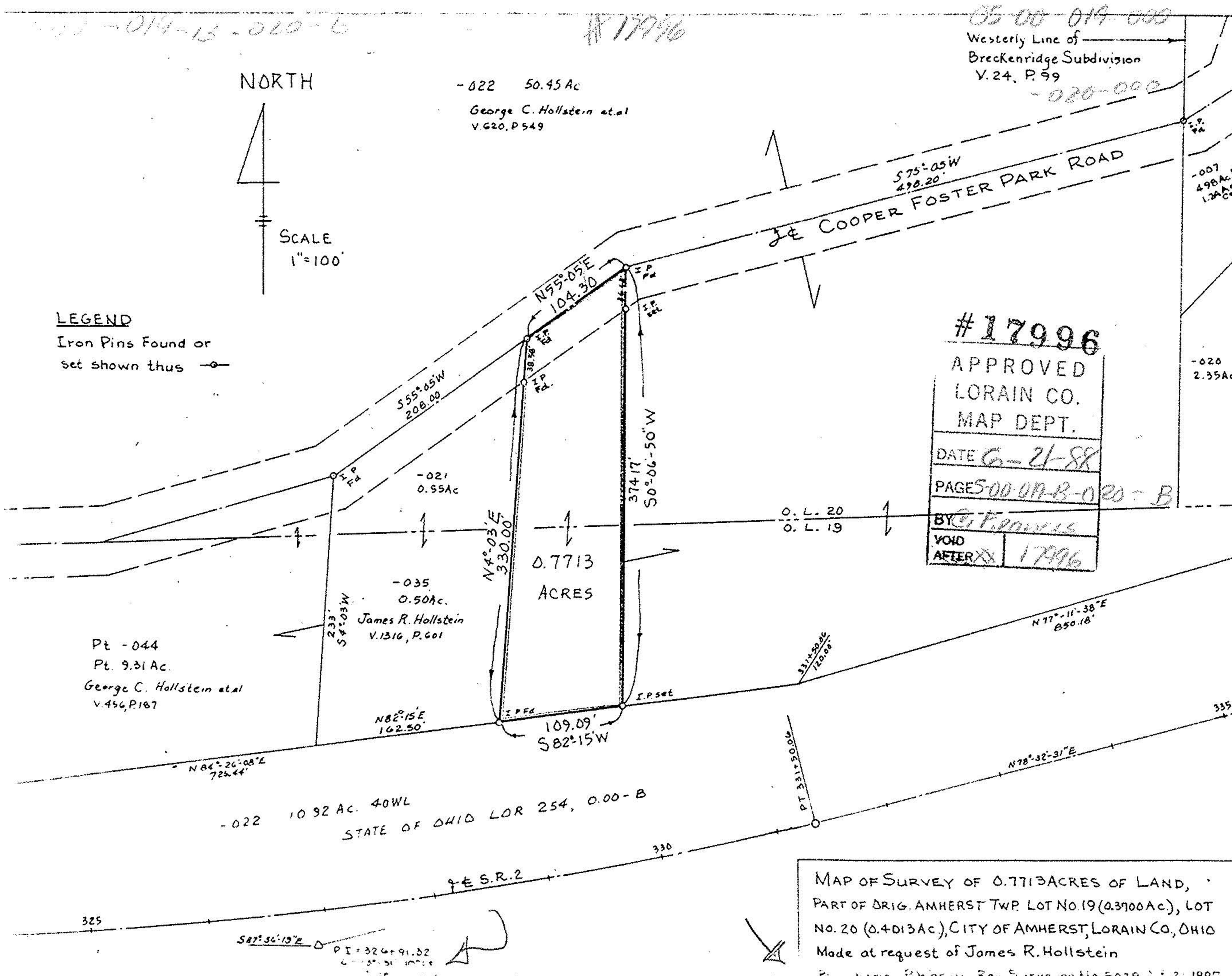

-022 10.92 AC. 40WL
STATE OF OHIO LOR 254, 0.00-B

MAP OF SURVEY OF 0.7713 ACRES OF LAND,
PART OF ORIG. AMHERST TWP. LOT NO. 19 (0.3700 AC), LOT
NO. 20 (0.4013 AC), CITY OF AMHERST, LORAIN CO., OHIO
Made at request of James R. Hollstein

PI #326+91.32
C 100.00