

PLAT OF SURVEYING FOR
RICHARD & REBECCA PORTER
AND FOR
WILLIAM K. & OLGA M. PORTER
SECTION NO. 12 - CARLISLE TWP.
LORAIN COUNTY - OHIO
SCALE: 1"=100' MARCH-1992
Gary E. Penfound
Reg. Surveyor No. 4457

NOTES: ○ indicates 1" diameter iron pin found.
● indicates 1" diameter iron pin set unless designated as railroad spike.

DETAIL SCALE: 1"=30'

APPROVED
LORAIN CO.
MAP DEPT.
3-2-93
10-00-012-B

indicates 16' Common Drive & Property Line (8' each side)
indicates 16' Easement & Property Line (8' each side)

SECTION 9
SECTION 12
Two ADDITIONAL 1,000 ACRE PARCELS
SURVEYED FOR WILLIAM K. & OLGA M. PORTER
IN DECEMBER-1992

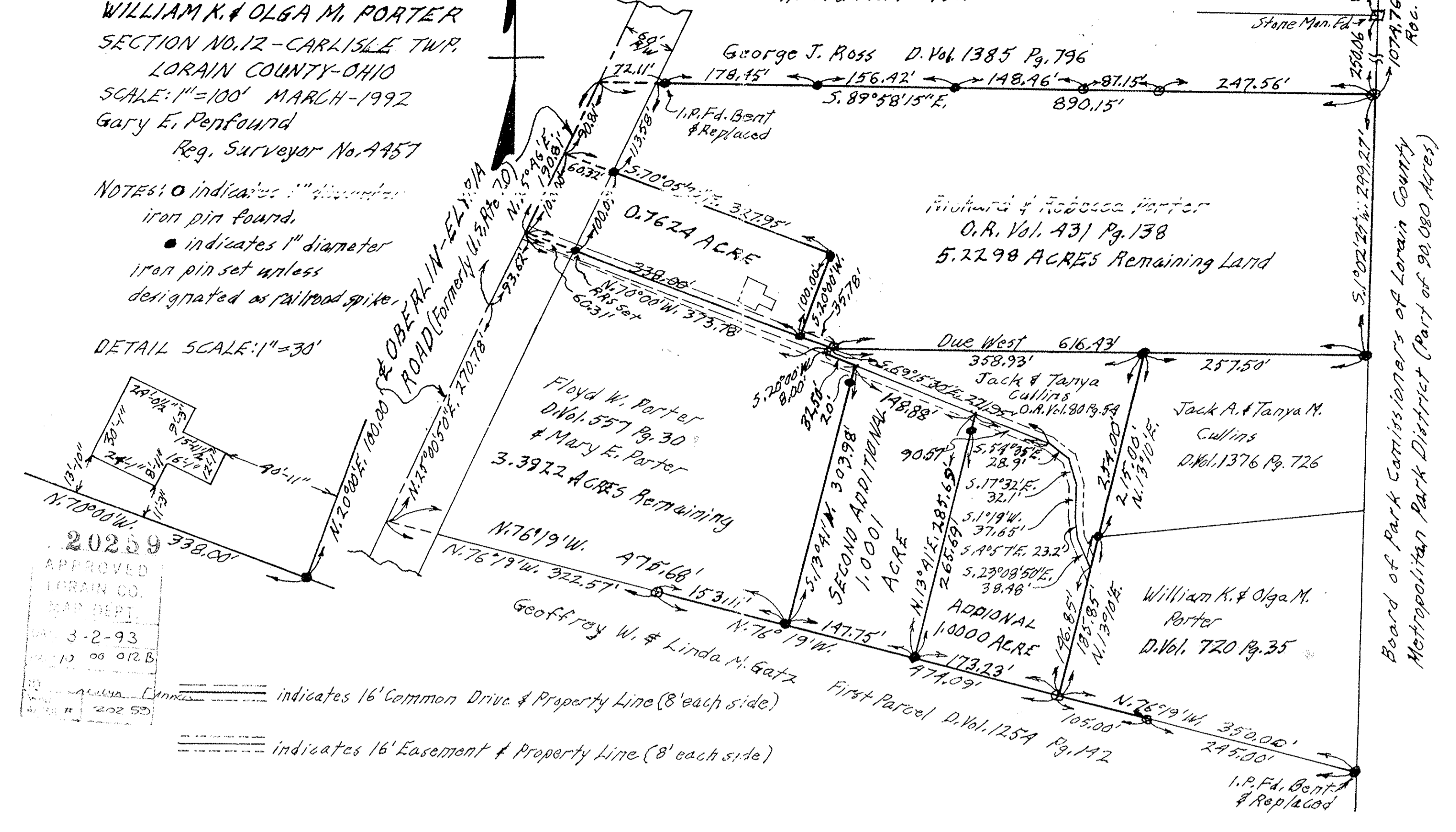

P.P. NO. 10-00-012-00-150	
SPLIT # 20259	DATE OF SURVEY MARCH-1992
MAP PAGE 10-00-012-B	
SURVEYOR GARY E. PENFOUND	