



LAUNDON • SIMON • CAHL and ASSOC
ENGINEERS
504 MIDDLE AVE

SURVEYORS
ELYRIA, OHIO 4035

FOR: **ELWIN FRAMBACH**

TOWNSHIP AMHERST
ORIG. LOT or SEC. 19
CITY

VILLAGE
COUNTY LORAIN
STATE OHIO

DATE AUG. 19, 1983
SCALE 1"=50'
JOB NO. 83-1220 F.B. NONE

05-00-019-000

15259

5-00-019-A

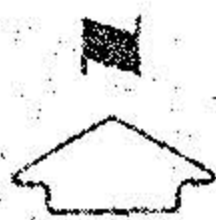

OAK POINT RD.

264.47
N. 2° 33' 41" E. & AS ESTABLISHED BY
STATE HWY. DEPT.

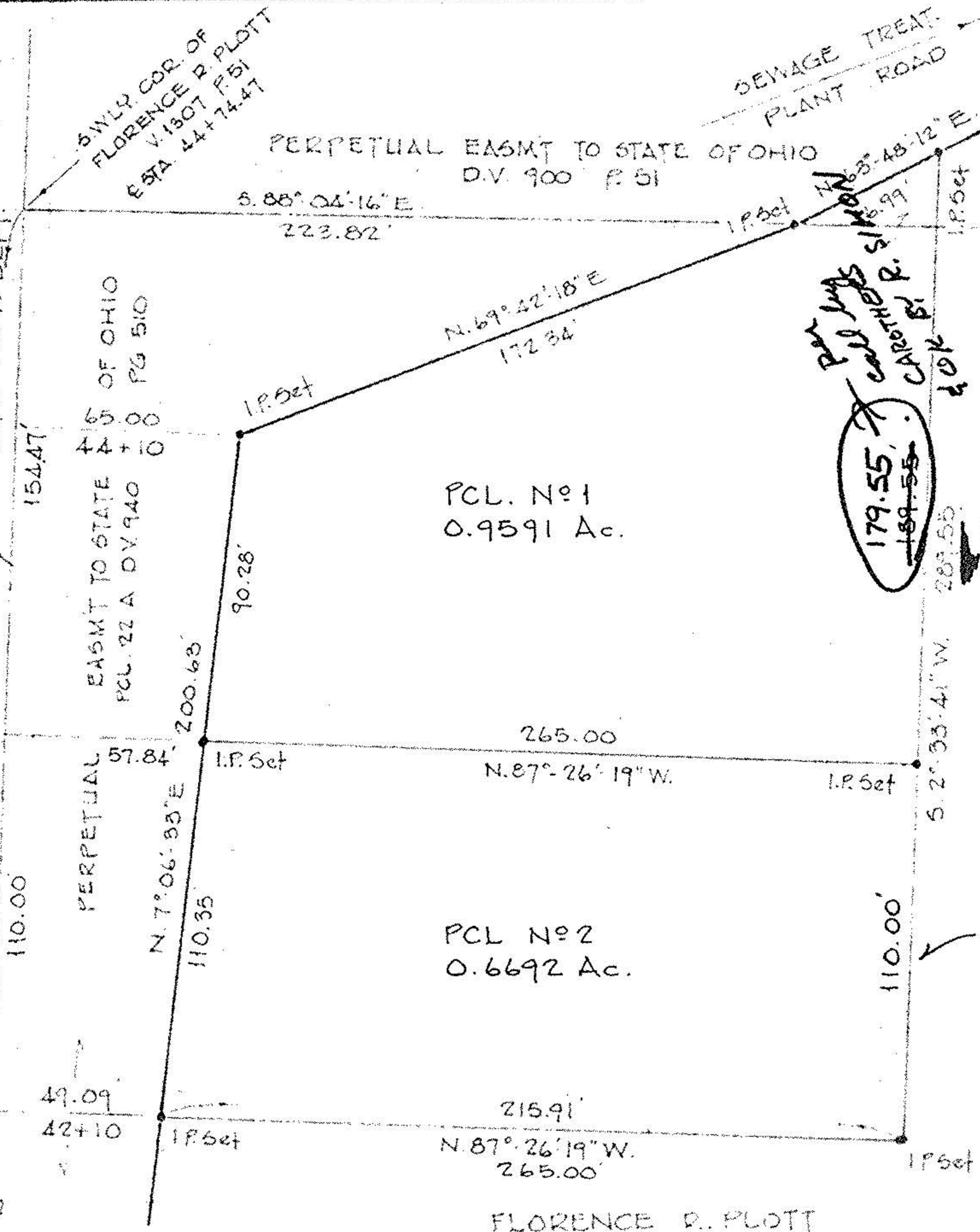

65 OF OHIO
PG 510
EASMT TO STATE
PCL. 22 A D.V. 940

SEWAGE TREAT.
PLANT ROAD

*Per my call with SIMON
CARRIED BY P. 51
40%*

179.55
~~189.55~~

1/4" RE-BAR FD. USED
O.D.O.T. STA. 39+63.45

289.55
110.00
179.55

#15259

APPROVED
LORAIN CO.
MAP DEPT.
DATE 9.13.83
PAGE 5.00.019.A
BY T. McMain
VOID AFTER