

FOR SPC 17-2235



SURVEY FOR THE

AMHERST EVSO BOARD OF EDUCATION
 PART OF TOWNSHIP OF AMHERST CITY OF AMHERST STATE OF OHIO
 COUNTY OF LORAIN SCALE 1"=100 DEC. 1997
 LAUNOON & SIMON & CAHL & ASSOC.
 PROFESSIONAL LAND SURVEYORS

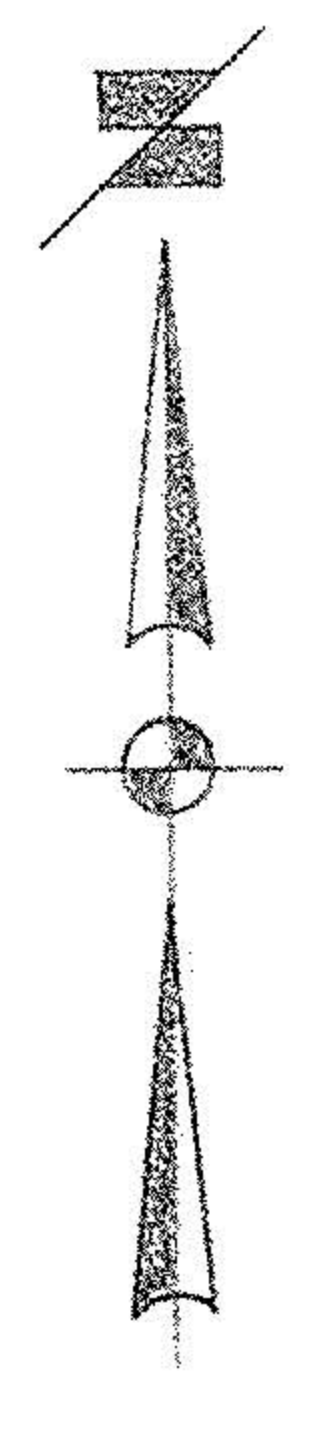
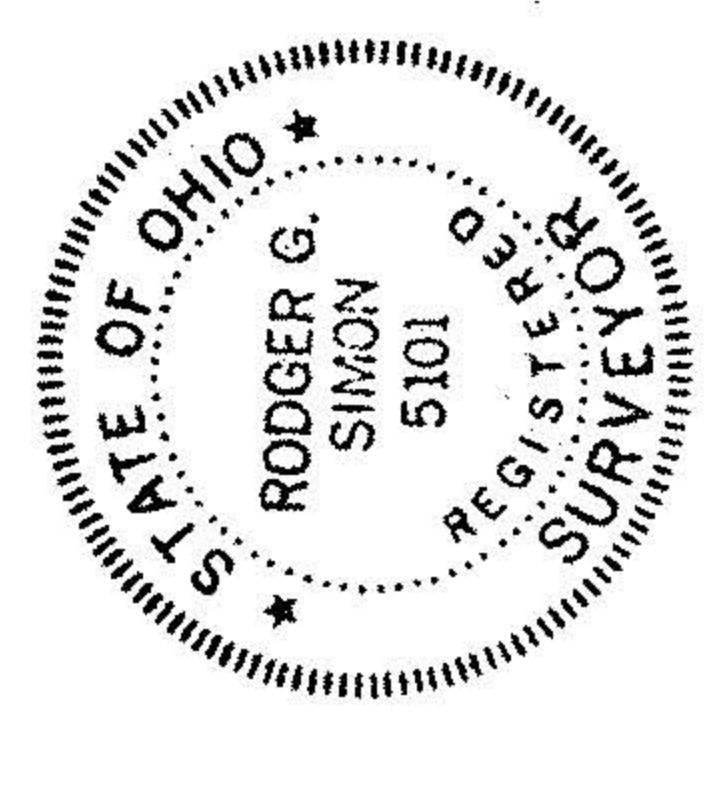

#22693
 APPROVED
 LORAIN CO.
 MAP DEPT.
 DATE 11-4-98
 PAGES 00-017A
 BY TJS
 100 22693

JOB N 97-2990 (REF 92-2235) P. 212 P. 49

Rev. 8-98 Sp/H/Ar. P.C.L. - 117 465-98-3070