



LAUNDON • SIMON • CAHL & ASSOC., INC.  
PROFESSIONAL LAND SURVEYORS  
110 MIDDLE AVE., ELYRIA, O. 44035

SURVEY FOR:

GLEN E. BRIGHTBILL &  
ROBT E. & REBECCA A. BEAL

Orig. Lot No. 17	City of AMHERST	Date SEPT. '97 Scale 1" = 50'
Orig. Sec No.	Village of	Dwn. by R.G.S. Chkd. by R.C.
Tract	County of LORAIN	Job No. 97-2982 F.B.242/27
Township of AMHERST	State of Ohio	Printed

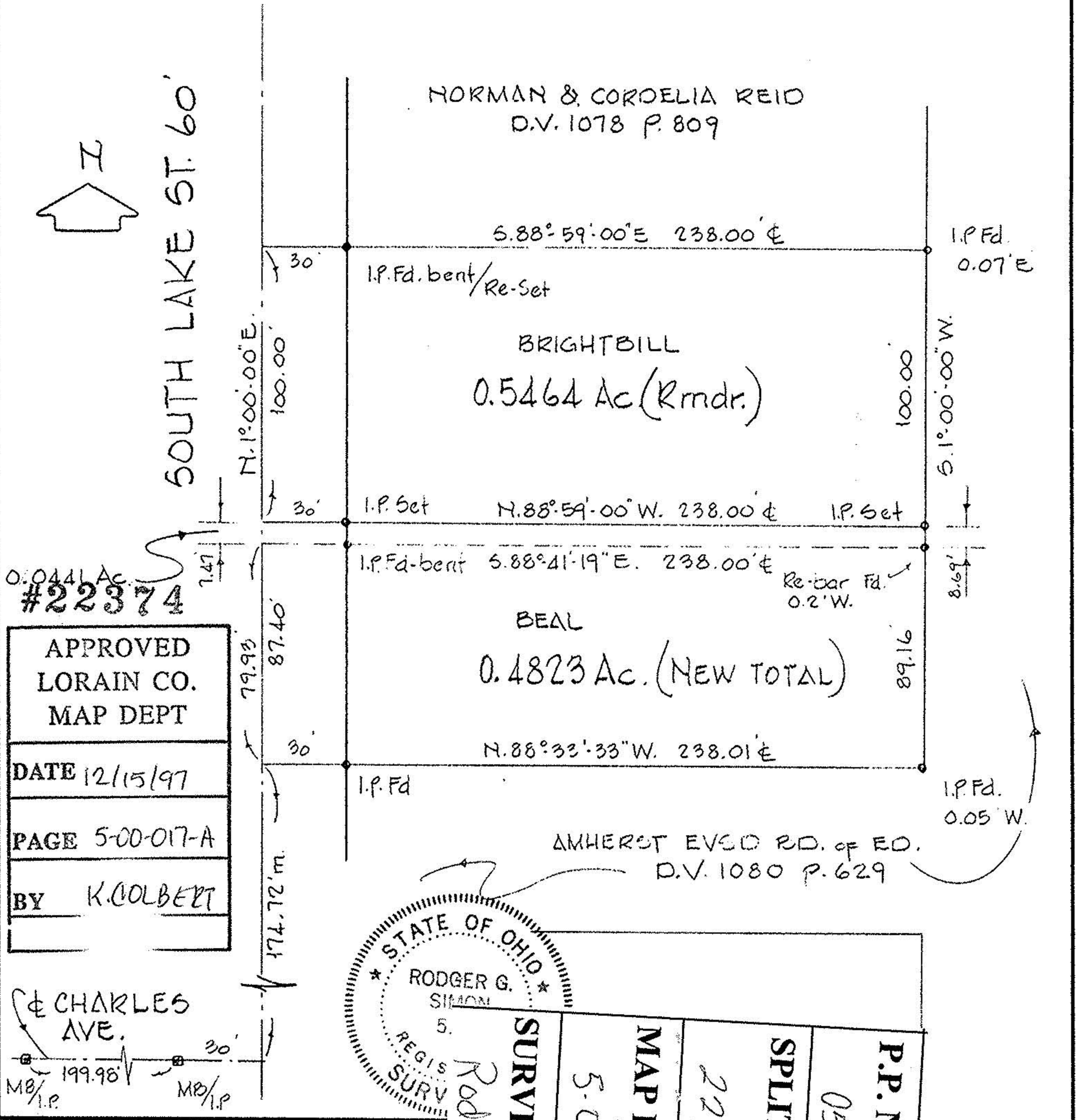

APPROVED  
LORAIN CO.  
MAP DEPT

DATE 12/15/97

PAGE 5-00-017-A

BY K. COLBERT



SURVEY # 2237

MAP PAC 5-00-

SPLIT # 20-02

P.P. NO. 05-02