

SURVEY MAP

**HERMAN W. FISHER AND DREMA FISHER
ASA SABIERS, DARLENE HEARN**
PART OF ORIGINAL AMHERST TOWNSHIP LOT 17
CITY OF AMHERST, COUNTY OF LORAIN, STATE OF OHIO

SCALE: 1" = 100' JUNE 5, 2001
P.A. ROSEBECK & ASSOCIATES PH: 988-4657
705 WILLOW CREEK DR., AMHERST, OH 44001

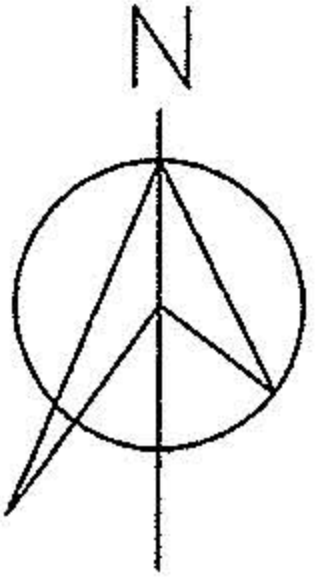

3/4" PIPE FD
USED

1/2" IP FD
USED

1" PIPE FD
USED

3/4" PIPE SET

REMAINDER PCL A

3/4" PIPE SET
8.63' S.

REMAINDER PCL B

3/4" PIPE SET
17.26' S.

1-1/2" PIPE FD.
17.57'S., 3.41'E.

1-1/4" BAR FD.
26.13'S.

3" PIPE FD.
34.95'S.

1-1/2" PIPE FD.
22.90'S.

MILAN AVENUE 66'

R/W CONVEYED TO VILLAGE OF AMHERST
JULY 13, 1896, D.V. 76, PAGES 459, 460

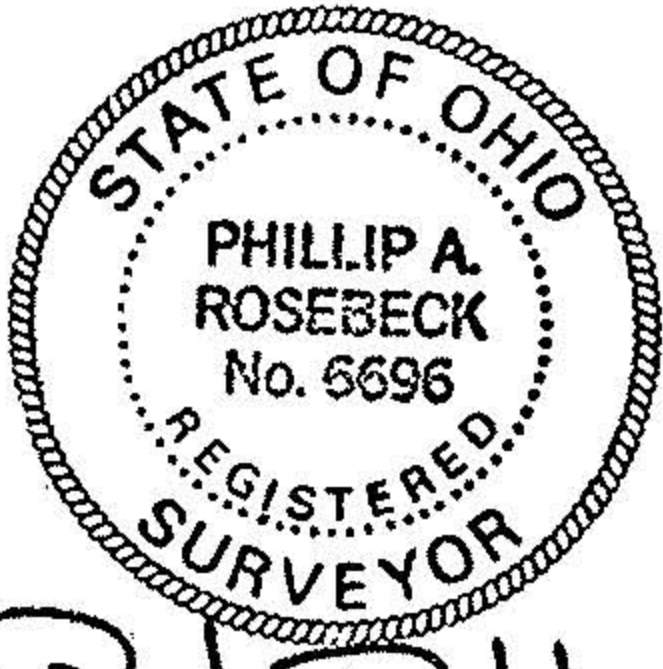

Phillip A. Rosebeck

GRAPHIC SCALE



S. CROCKER ADDITION
PLAT VOL.2, PAGE 12
CROCKER STREET 44'

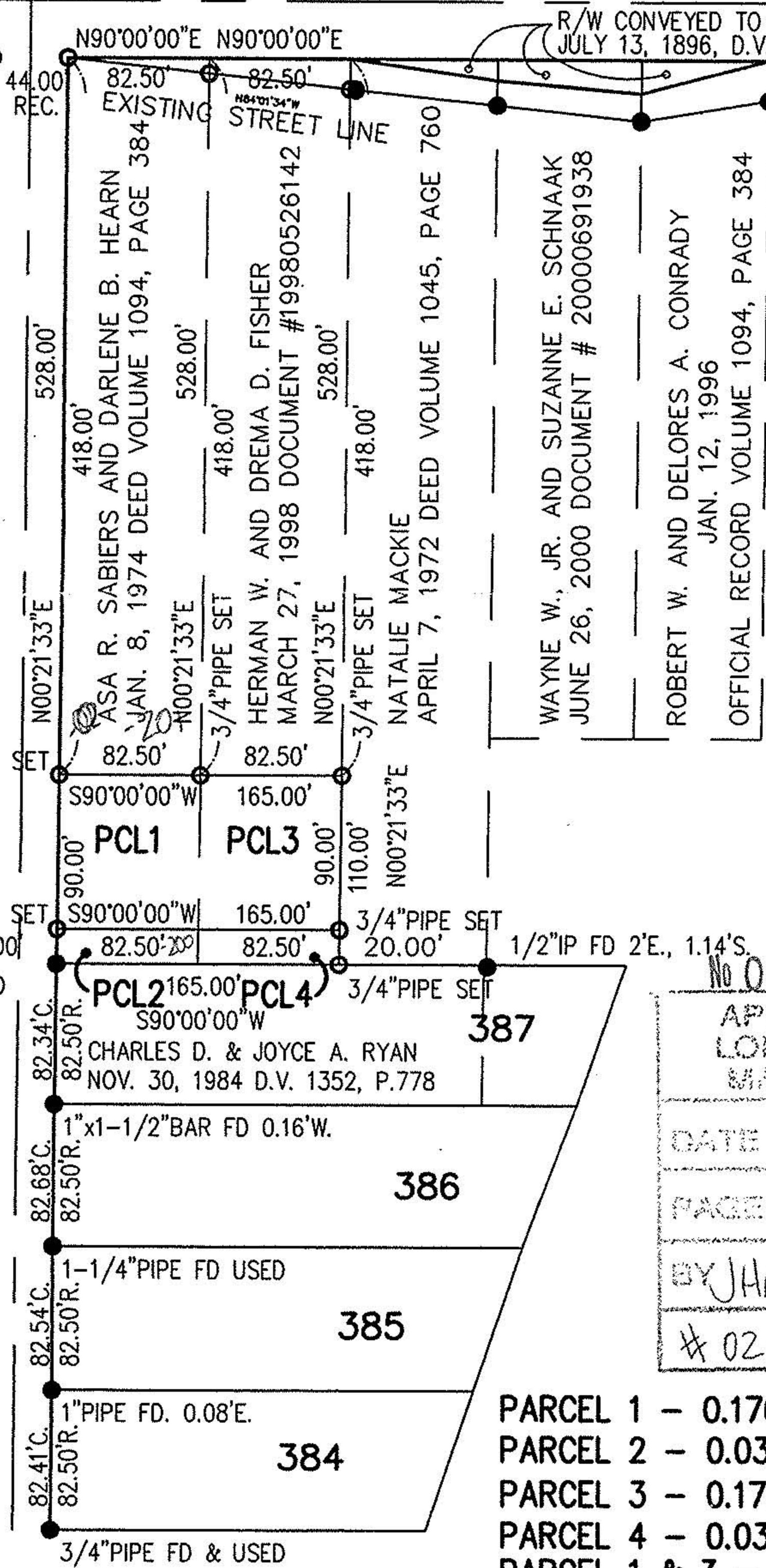

No 01234
APPROVED
LORAIN CO.
MAP DEPT
DATE 10-22-02
PAGE 5-00-017-B
BY JHATfield
02-01234

- PARCEL 1 - 0.1705 acres
- PARCEL 2 - 0.0379 acres
- PARCEL 3 - 0.1705 acres
- PARCEL 4 - 0.0379 acres
- PARCEL 1 & 3 - 0.3409 acres
- PARCEL 2 & 4 - 0.0758 acres
- REMAINDER A - 0.7916 acres
- REMAINDER B - 0.7916 acres

NOTE: NO CONVEYANCE WAS FOUND FOR THE RIGHT OF WAY
OF MILAN AVENUE AS PRESENTLY OCCUPIED.