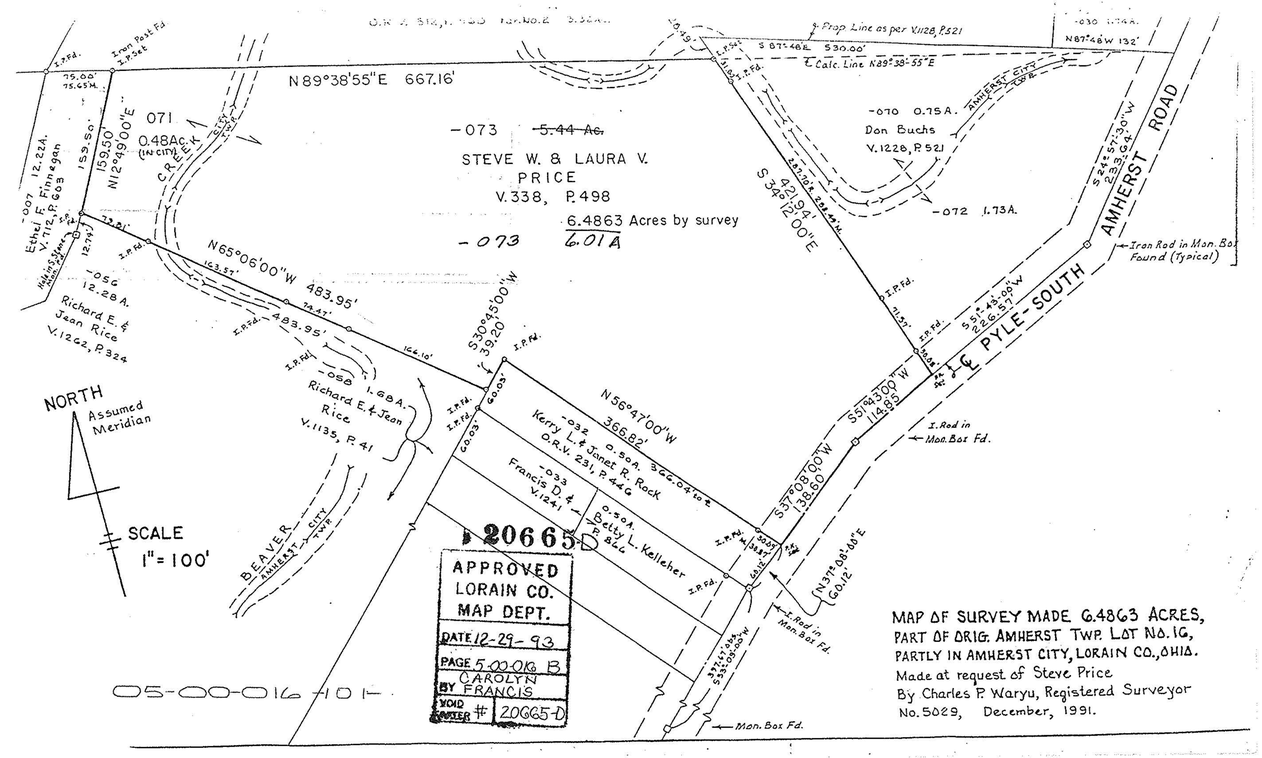
N89°38'55"E 667.16'
-073 ~~5.44 Ac.~~
STEVE W. & LAURA V.
PRICE
V.338, P.498
6.4863 Acres by survey
-073 6.01 A
071
0.48Ac.
(IN CITY)
CREEK
N65°06'00"W 483.95'
S30°45'00"W 39.20'
N56°47'00"W 366.82'
S37°08'00"W 138.60'
S51°43'00"W 114.85'
S 34°12'00"E 421.94'
S 87°48'E 530.00'
Prop. Line as per V.1128, P.521
Calc. Line N89°38'55"E
-070 0.75A.
Don Buchs
V.1228, P.521
-072 1.73A.
S 24°57'30"W 233.64'
AMHERST ROAD
PYLE-SOUTH
Iron Rod in Mon. Box Found (Typical)
I. Rod in Mon. Box Fd.
Mon. Box Fd.
Ethel F. Finnegan
V.712, P.603
-056 12.28A.
Richard E. & Jean Rice
V.1262, P.324
-058 1.68A.
Richard E. & Jean Rice
V.1135, P.41
-032 0.50A. 366.04 to ℄
Kerry L. & Janet R. Rock
O.R.V. 231, P.446
-033 0.50A.
Francis D. & Betty L. Kelleher
V.1241 P.866
N37°08'00"E 60.12'
BEAVER
AMHERST CITY TWP.
NORTH
Assumed Meridian
SCALE
1" = 100'
20665D
APPROVED
LORAIN CO.
MAP DEPT.
DATE 12-29-93
PAGE 5-00-016 B
BY CAROLYN FRANCIS
VOID COPIER # 20665-D
05-00-016-101
MAP OF SURVEY MADE 6.4863 ACRES,
PART OF ORIG. AMHERST TWP. LOT NO. 16,
PARTLY IN AMHERST CITY, LORAIN CO., OHIO.
Made at request of Steve Price
By Charles P. Waryu, Registered Surveyor
No. 5029, December, 1991.

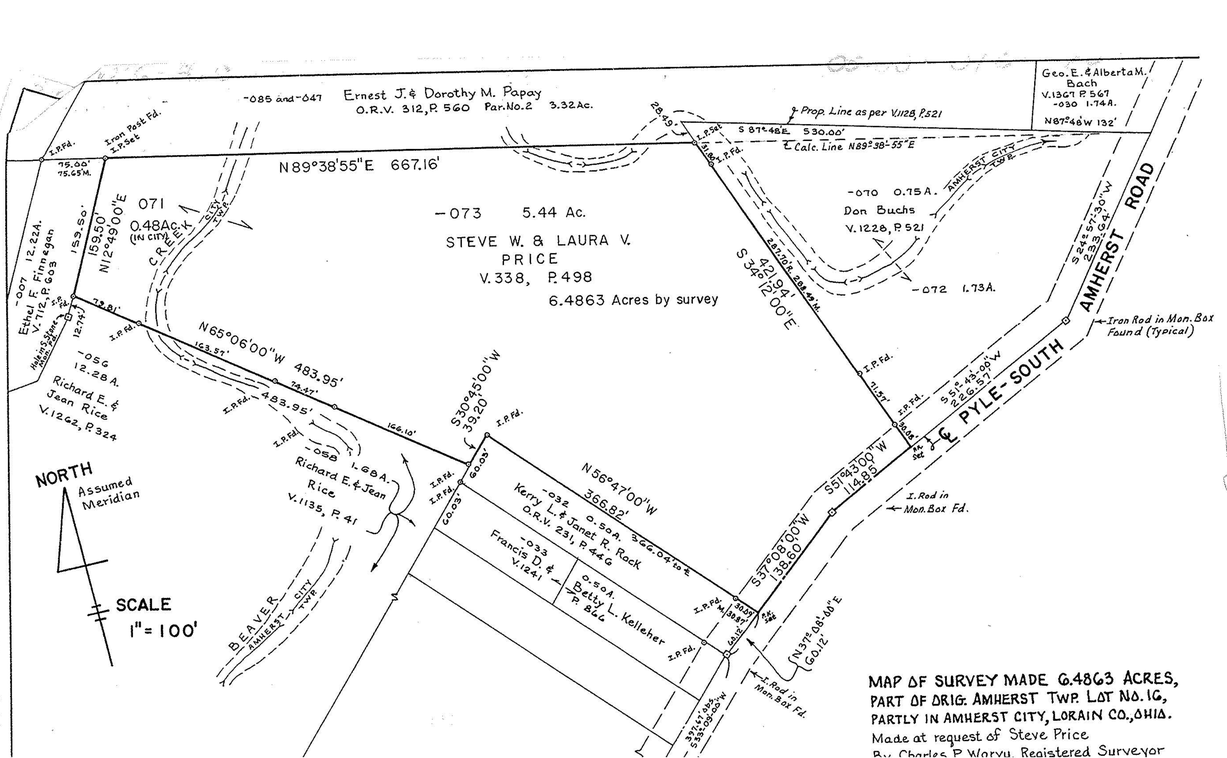
-085 and -047
Ernest J. & Dorothy M. Papay
O.R.V. 312, P.560 Par. No. 2 3.32 Ac.
Geo. E. & Alberta M. Bach
V.1367 P.567
-030 1.74A.
N87°48'W 132'
N89°38'55"E 667.16'
-073 5.44 Ac.
STEVE W. & LAURA V.
PRICE
V.338, P.498
6.4863 Acres by survey
071
0.48Ac.
(IN CITY)
CREEK
N65°06'00"W 483.95'
S30°45'00"W 39.20'
N56°47'00"W 366.82'
S37°08'00"W 138.60'
S51°43'00"W 114.85'
S 34°12'00"E 421.94'
S 87°48'E 530.00'
Prop. Line as per V.1128, P.521
Calc. Line N89°38'55"E
-070 0.75A.
Don Buchs
V.1228, P.521
-072 1.73A.
S 24°57'30"W 233.64'
AMHERST ROAD
PYLE-SOUTH
Iron Rod in Mon. Box Found (Typical)
I. Rod in Mon. Box Fd.
Ethel F. Finnegan
V.712, P.603
-056 12.28A.
Richard E. & Jean Rice
V.1262, P.324
-058 1.68A.
Richard E. & Jean Rice
V.1135, P.41
-032 0.50A. 366.04 to ℄
Kerry L. & Janet R. Rock
O.R.V. 231, P.446
-033 0.50A.
Francis D. & Betty L. Kelleher
V.1241 P.866
N37°08'00"E 60.12'
BEAVER
AMHERST CITY TWP.
NORTH
Assumed Meridian
SCALE
1" = 100'
MAP OF SURVEY MADE 6.4863 ACRES,
PART OF ORIG. AMHERST TWP. LOT NO. 16,
PARTLY IN AMHERST CITY, LORAIN CO., OHIO.
Made at request of Steve Price
By Charles P. Waryu, Registered Surveyor