



LAUNDON . SIMON . CAHL & ASSOC. INC.
CONSULTING ENGINEERS & SURVEYORS
219 COURT ST. ELYRIA, OHIO 44035

SURVEY/PARCEL SPLIT FOR:
ABRAHAM to TRIFILETTI

Orig. Lot 16	City of AMHERST	Date NOV. 16, '90 Scale 1"=40'
Orig. Sec	Village of	Dwn. by R.G.S Chkd. by K.B.
Tract	County of LORAIN	Job No. 90-1982 F.B.
Township of AMHERST	State of OHIO	Printed NOV 23

VAN OAKS DRIVE 60'

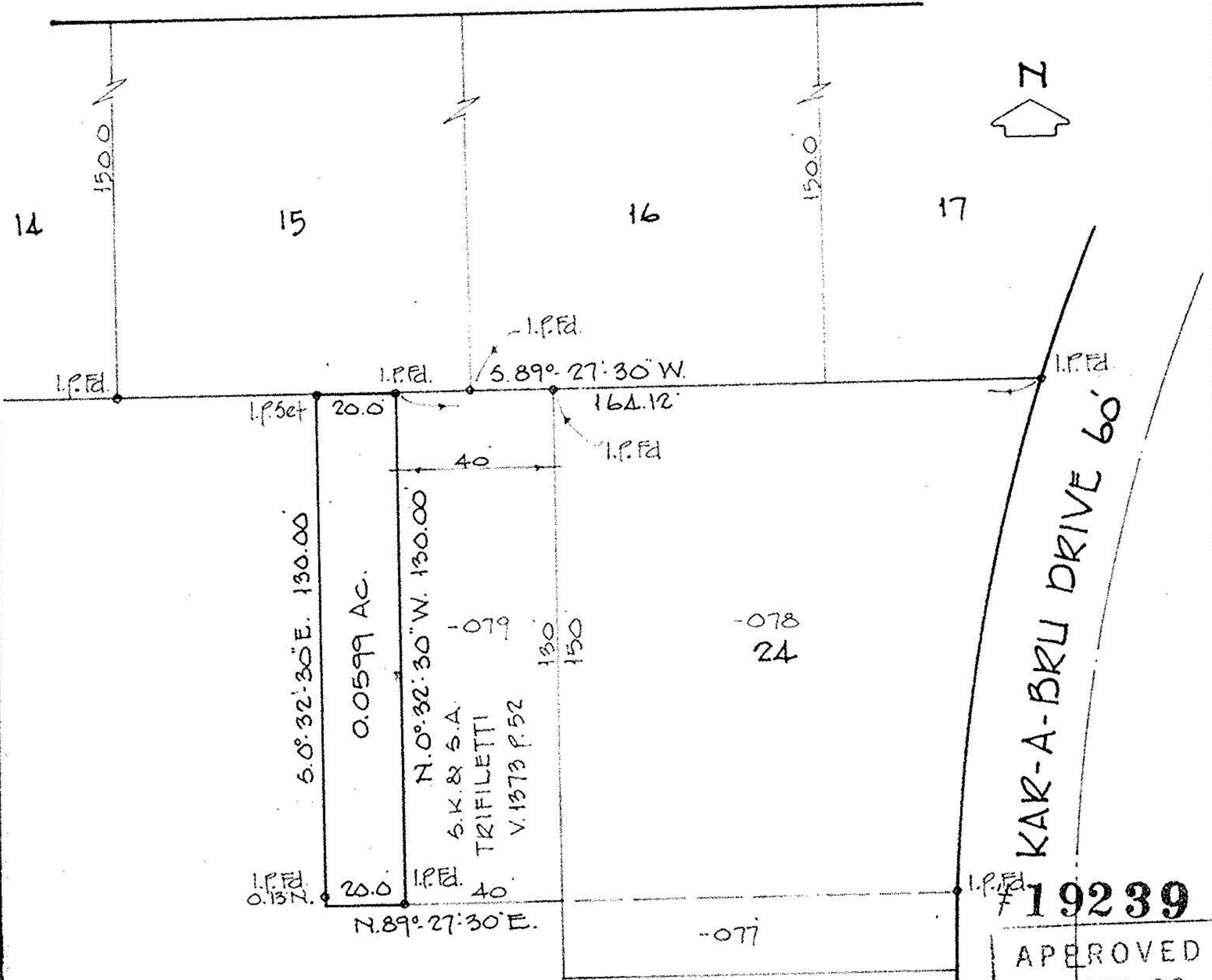

-082
CHAS G. & MARY ABRAHAM

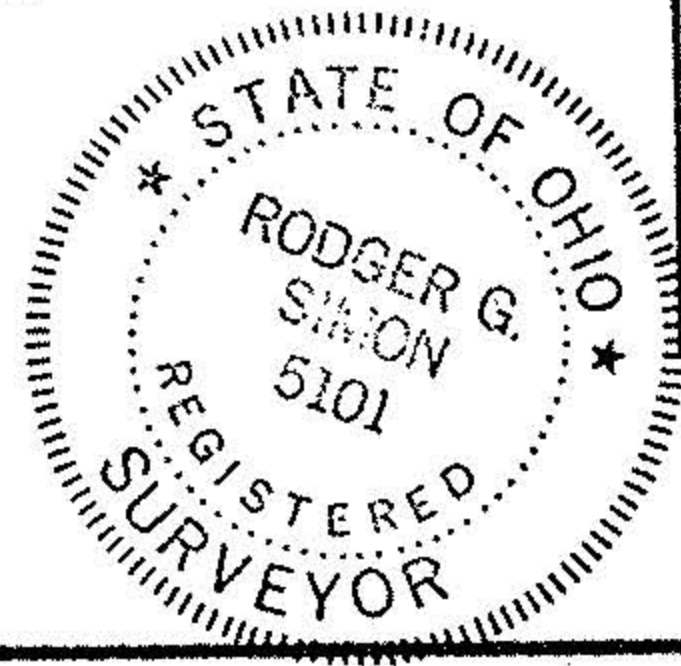

19239

APPROVED LORAIN CO. MAP DEPT.	
DATE	12-31-90
PAGE	50006 A B
BY CAROLYN FRANCIS	
VOID AFTER	# 19239

19239