

5-00-016-B

5-00-016-B

05-00-016-102-

SCALE: 1" = 30'

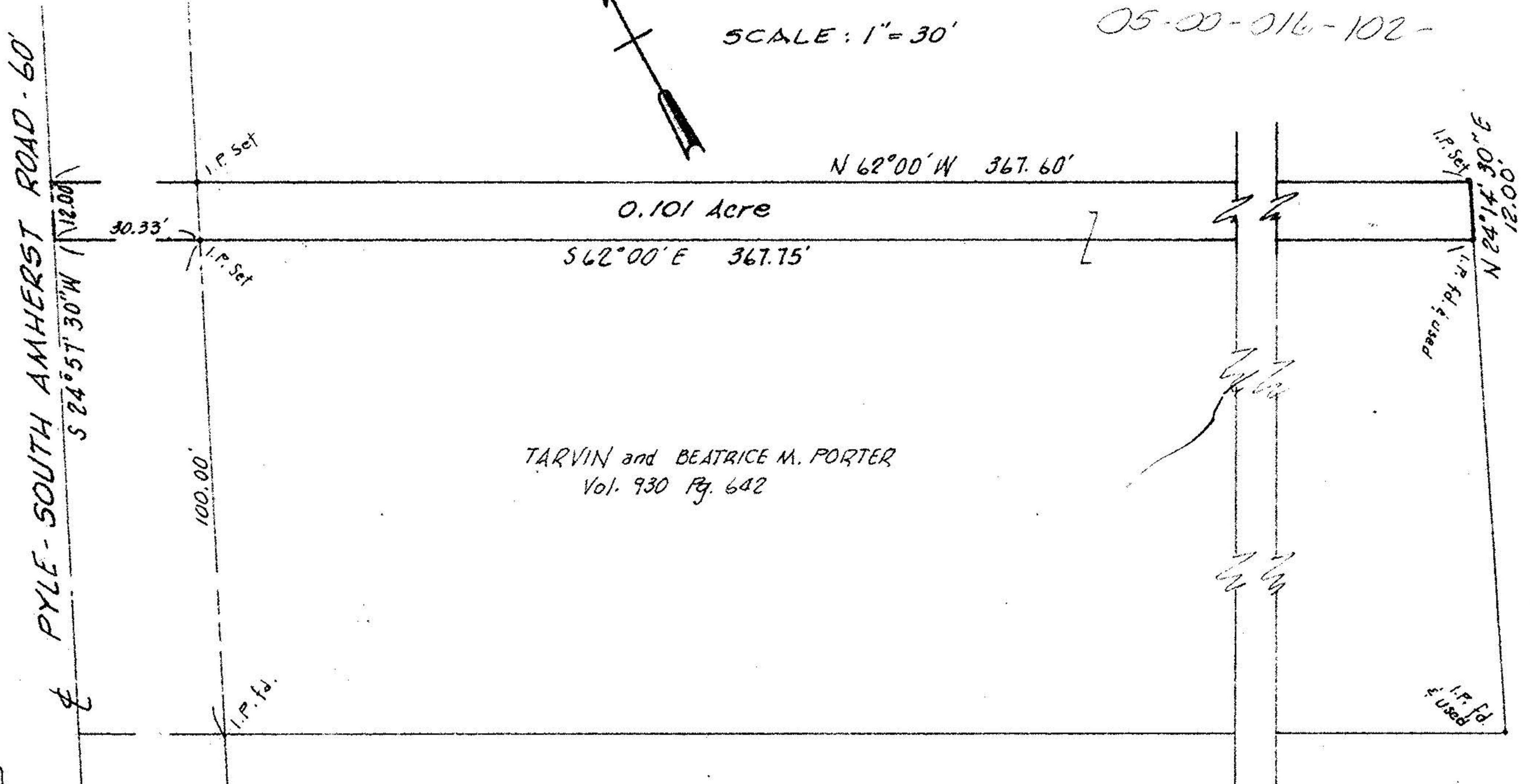
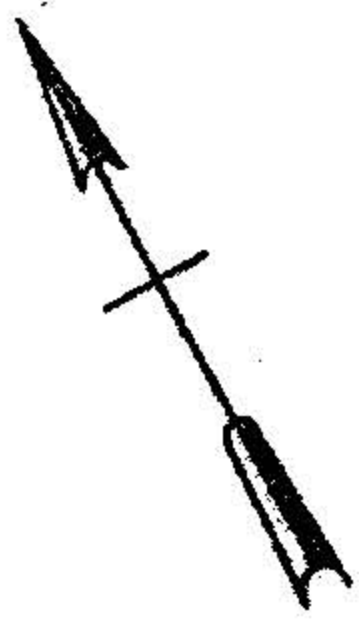

PARCEL SPLIT

for

TARVIN PORTER

PART of ORIGINAL AMHERST TWP. LOT 16
AMHERST TOWNSHIP, LORAIN COUNTY, OHIO

McGLINCHY and ASSOCIATES
REG. ENGINEERS & SURVEYORS
ELYRIA OHIO
JUNE 27, 1977 # 772133

5-00-016B

PYLE - SOUTH AMHERST ROAD - 60'