

05-00-016-102  
-025-101

# 19504

5-00-016-102  
-025-A

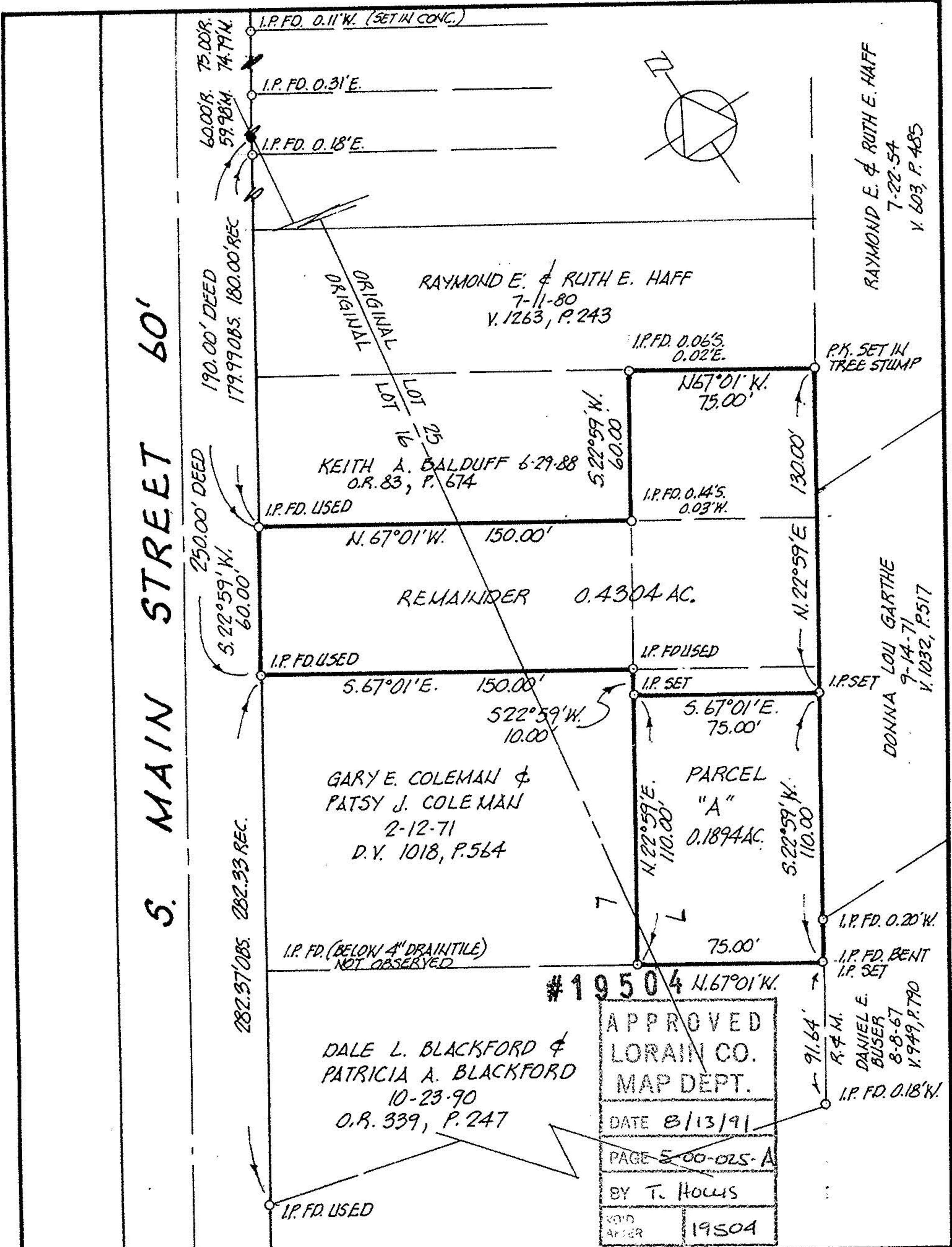

#19504  
**APPROVED**  
**LORAIN CO.**  
**MAP DEPT.**  
 DATE 8/13/91  
 PAGE 500-025-A  
 BY T. HOLLIS  
 VOID AFTER 19504

ACREAGE: NOTED  
 DATE: 6/29/91  
 DRAWN: P.A.R.  
 SCALE: 1" = 50'

PREPARED FOR: HILUN H. & BEULAH JONES  
 899 S. MAIN ST., AMHERST, OHIO

**P.A. ROSEBECK - REG. SURVEYOR**  
 581 ELYRIA AVE., AMHERST, OH.

**PARCEL SPLIT**

PART OF O.L. 16 & 25, AMHERST TOWNSHIP,  
 NOW IN THE CITY OF AMHERST, COUNTY  
 OF LORAIN, AND STATE OF OHIO.  
 R.P. #'s 05-00-016-102-002, 05-00-025-101-013,  
 05-00-025-101-014.

CITY OF AMHERST

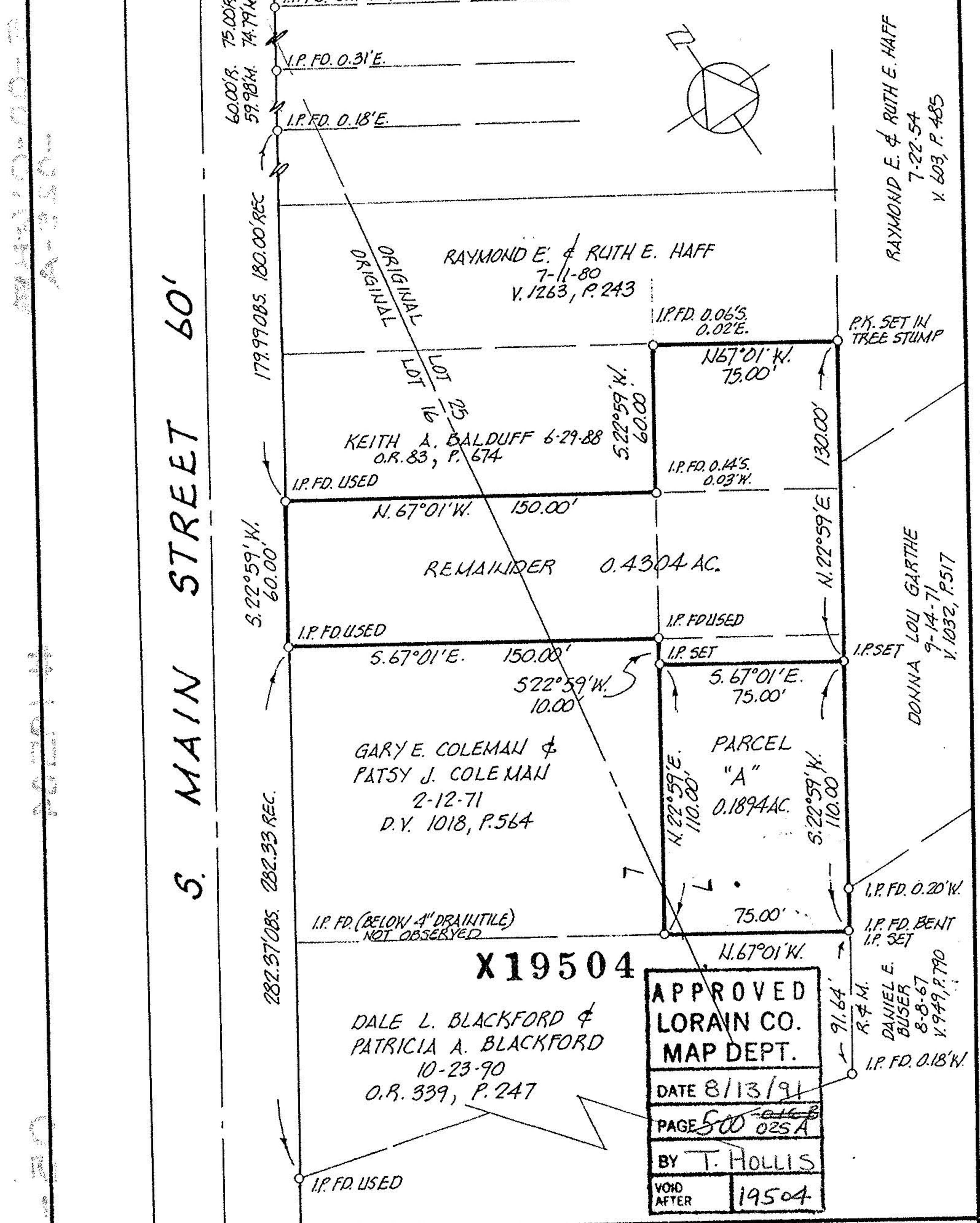
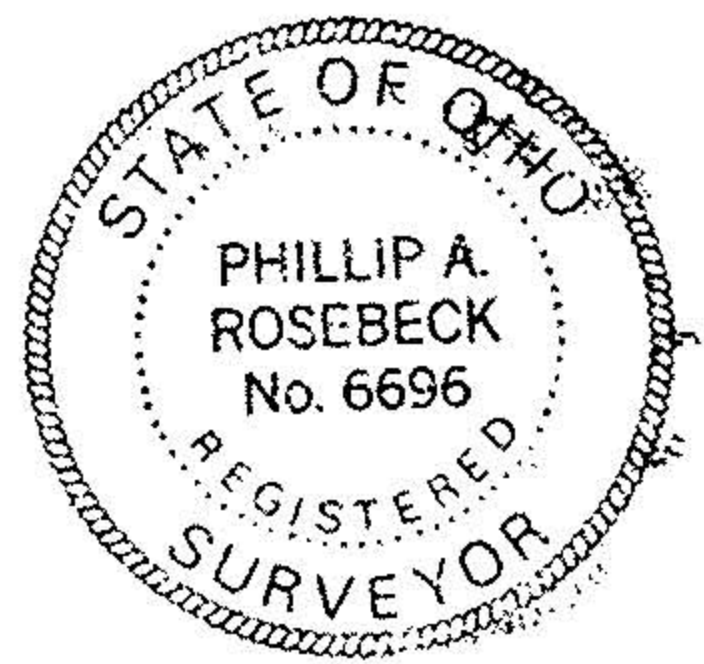

X19504  
**APPROVED**  
**LORAIN CO.**  
**MAP DEPT.**  
 DATE 8/13/91  
 PAGE 500-025-A  
 BY T. HOLLIS  
 VOID AFTER 19504

ACREAGE: NOTED  
 DATE: 6/29/91  
 DRAWN: P.A.R.  
 SCALE: 1" = 50'

PREPARED FOR: HILUN H. & BEULAH JONES  
 899 S. MAIN ST., AMHERST, OHIO

**P.A. ROSEBECK - REG. SURVEYOR**  
 581 ELYRIA AVE., AMHERST, OH.

**PARCEL SPLIT**

PART OF O.L. 16 & 25, AMHERST TOWNSHIP,  
 NOW IN THE CITY OF AMHERST, COUNTY  
 OF LORAIN, AND STATE OF OHIO.  
 R.P. #'s 05-00-016-102-002, 05-00-025-101-013,  
 05-00-025-101-014.

CITY OF AMHERST

