

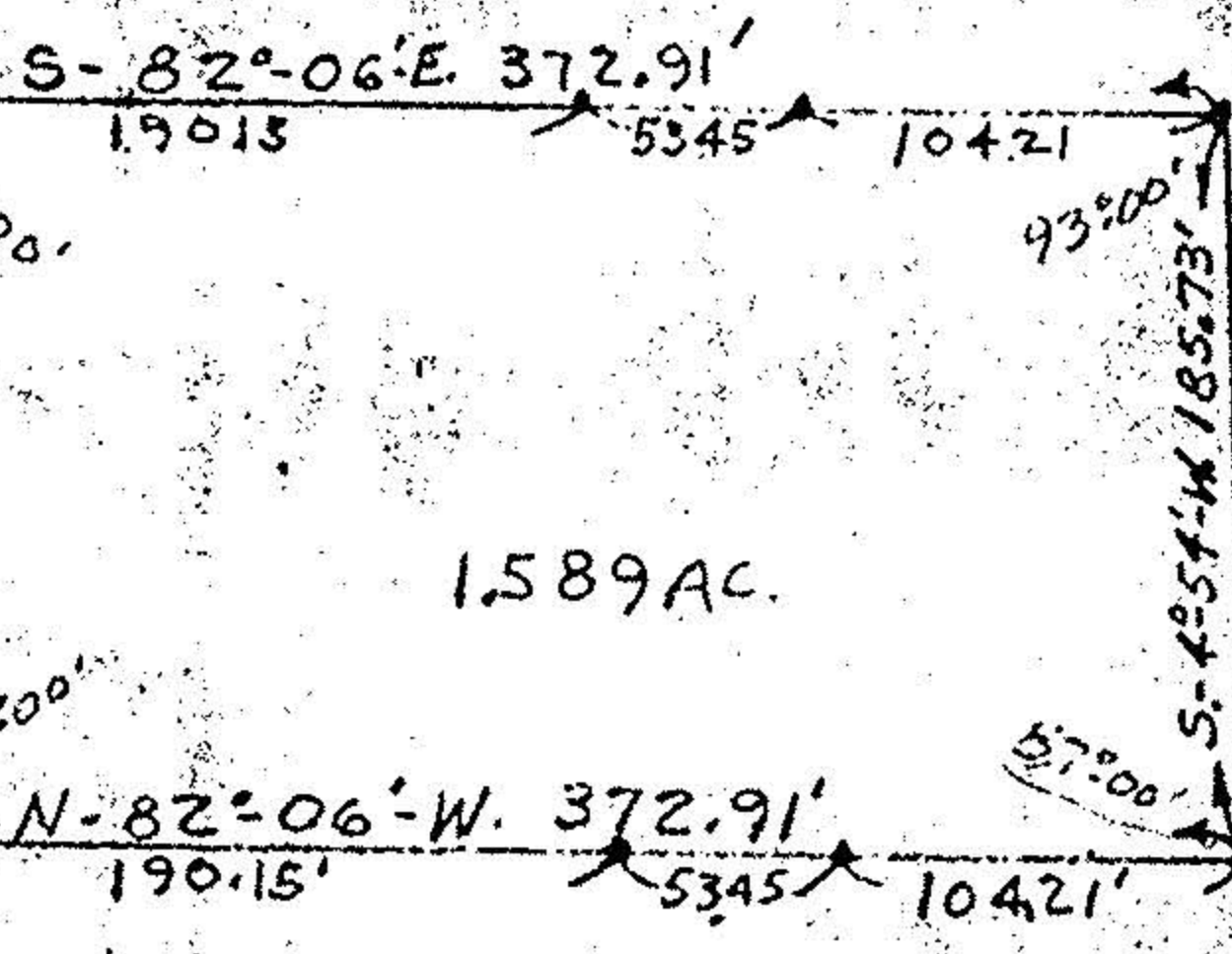

500-016-A  
500-016-101-003

OAK POINT ROAD  
N-34°-57'-E. 430.05'

bd of Colver  
SOUTH LAKE ST  
N-4°-54'-E. 185.73'



58°00' obs.

N-87°-0'-W. 2460'

Allene E. Miller  
D.VOL. 22 B PG. 159

MAP OF SURVEY FOR  
Merle D. & Ruth R. Lehman  
O.L. 5 Amherst Township  
LORAIN COUNTY OHIO  
Scale 1"=100 FT JULY 30 1951  
C. E. Penfound Registered Surveyor

