

MIDDLE RIDGE ROAD

MON. Fd. & USED



0 30 60  
SCALE: 1" = 30'

-005  
ERIC B. LOCKHART, M.D.  
O.B.V. 421 P. 824

ORIG. LOT 9  
ORIG. LOT 15

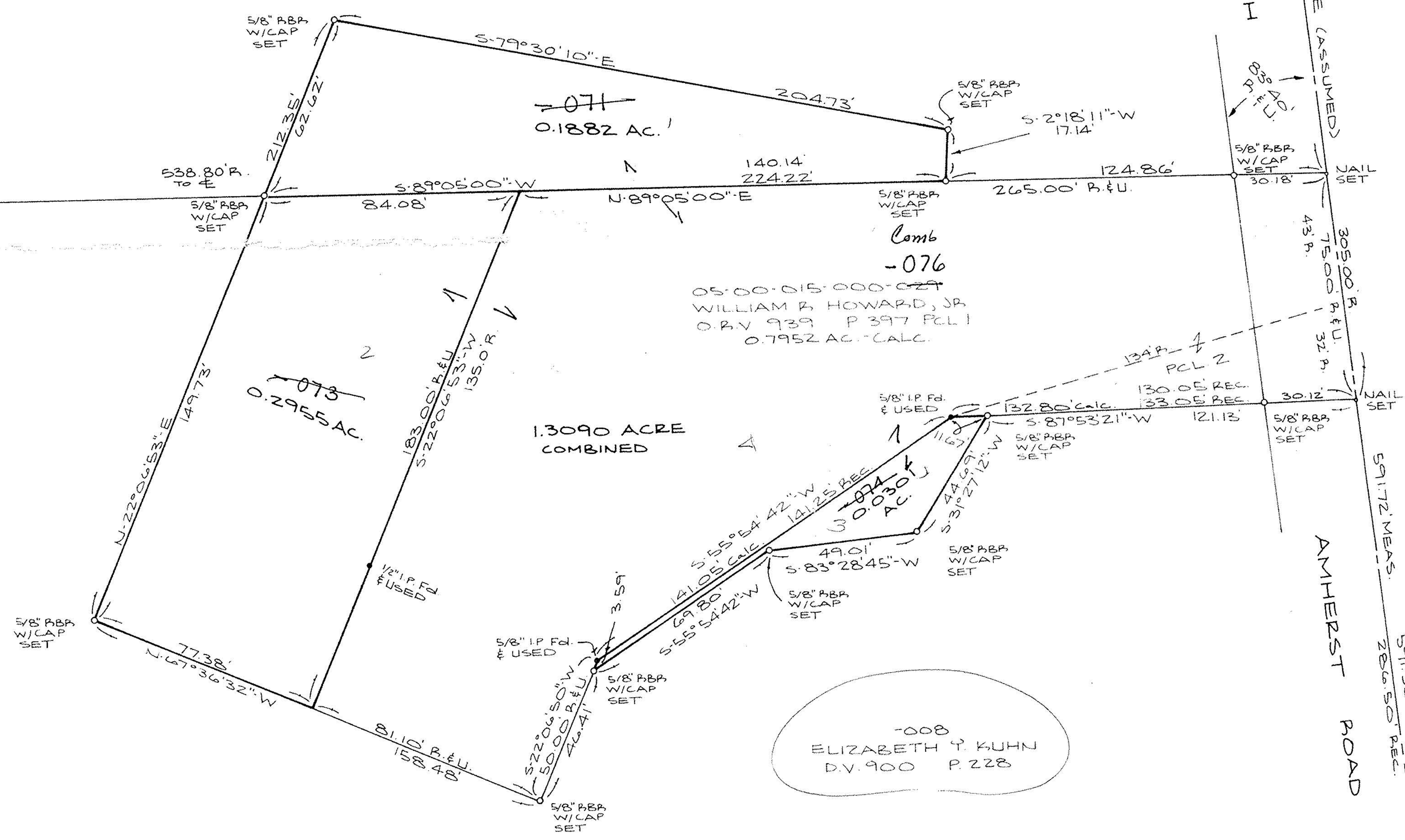

**SURVEY MAP**  
PART OF AMHERST TOWNSHIP  
ORIGINAL LOT NO. 15  
TOWNSHIP OF AMHERST  
COUNTY OF LORAIN  
STATE OF OHIO  
NOVEMBER 7, 1995

PREPARED BY:  
**KS ASSOCIATES INC.**  
ENGINEERS SURVEYORS

*David L. Elwell*  
REG. SURVEYOR No. 6333

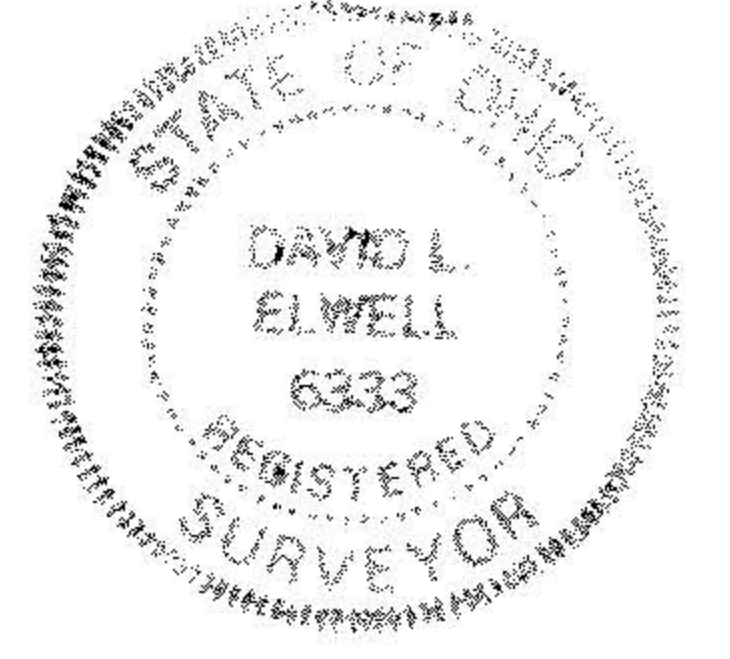

**21671**  
APPROVED  
LORAIN CO.  
MAP DEPT  
DATE 2-16-96  
PAGE 5-00-015A  
BY CAROLYN  
FRANCIS  
# 21671

ORIG. LOT 15  
ORIG. LOT 14

MON. Fd. & USED

95398