

DANE A. HAPONEK • Engineers & Surveyors

34100 Center Ridge Road • NORTH RIDGEVILLE, OHIO 44039 (216) 327-4776 • Lorain 288-4400

5-00-012-A

ERIE ST 40

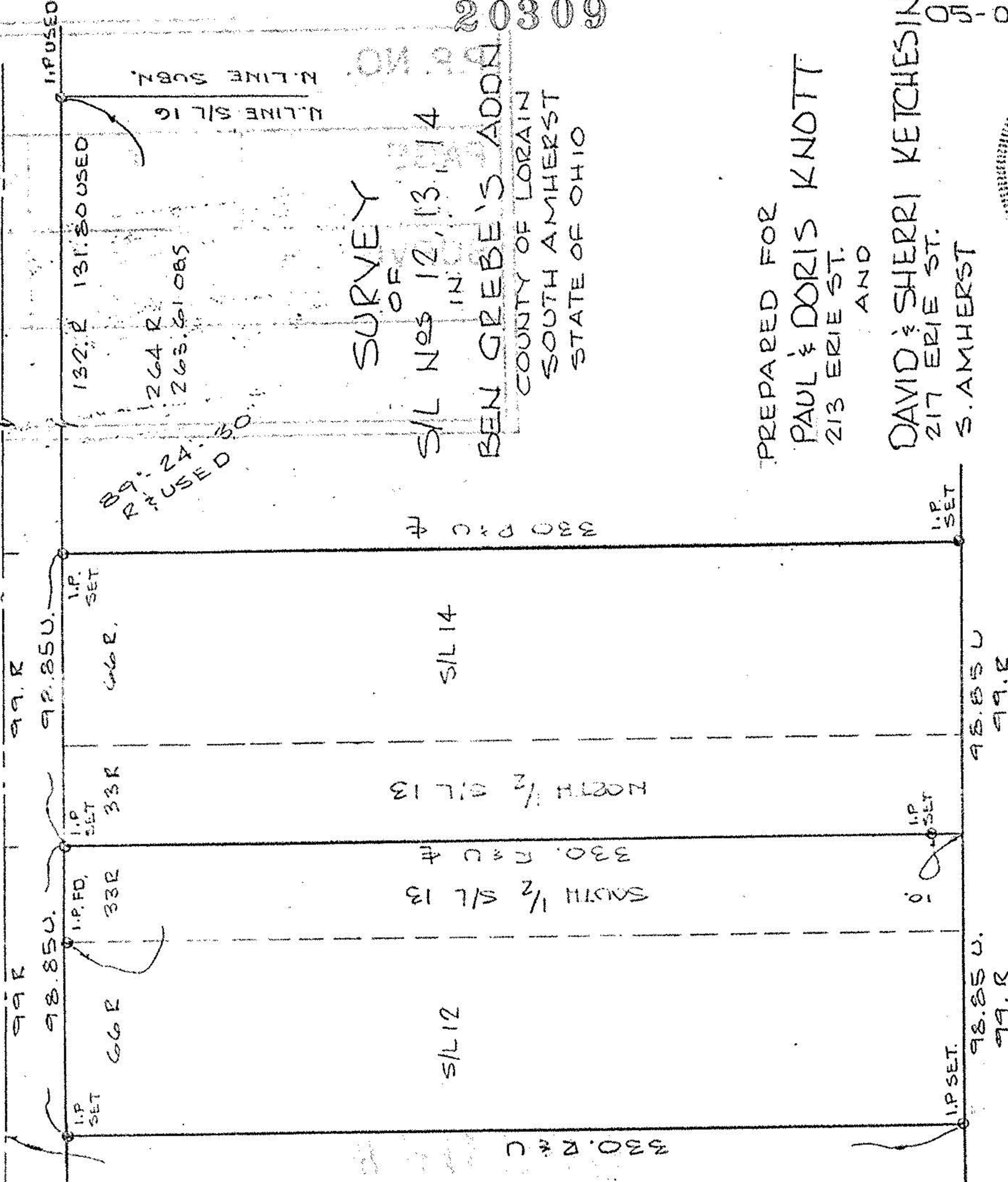

SURVEY

OF S/L Nos 12, 13, 14

IN BEN GREBE'S ADDN

COUNTY OF LORAIN SOUTH AMHERST STATE OF OHIO

20309

PREPARED FOR PAUL & DORIS KNOTT 213 ERIE ST. AND

DAVID & SHERRI KETCHESIN 217 ERIE ST. S. AMHERST

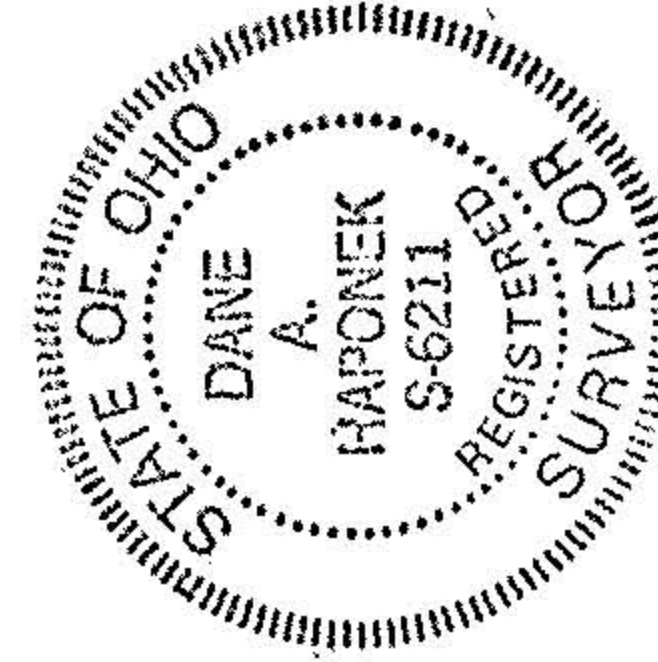

20309

APPROVED LORAIN CO. MAP DEPT.

DATE 3-25-93

PAGE 5-00-012-A

BY CAROLYN FRANCIS

VOID AFTER # 20309



DATE: FEB 1993

SCALE: 1" = 50'