

-030- A

011-105-000  
-030-000

LOUIS CHARLES ROTH  
DEED VOL. 325, P. 27

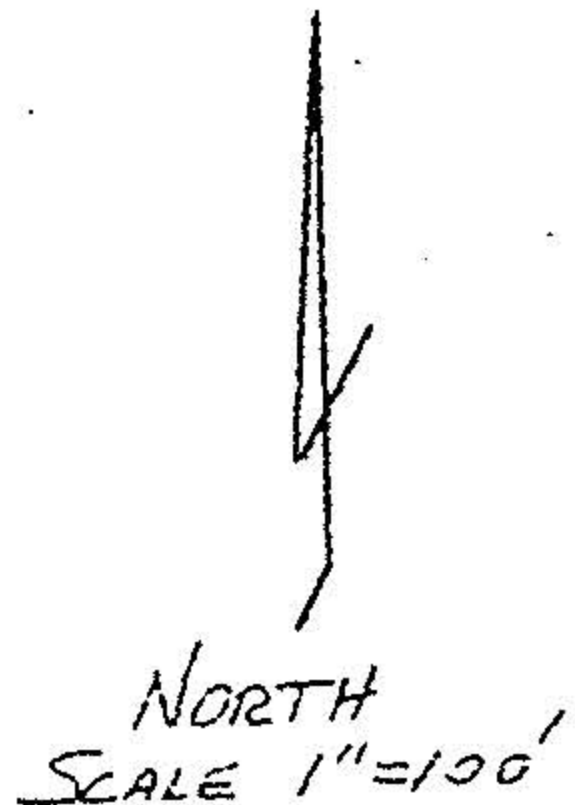
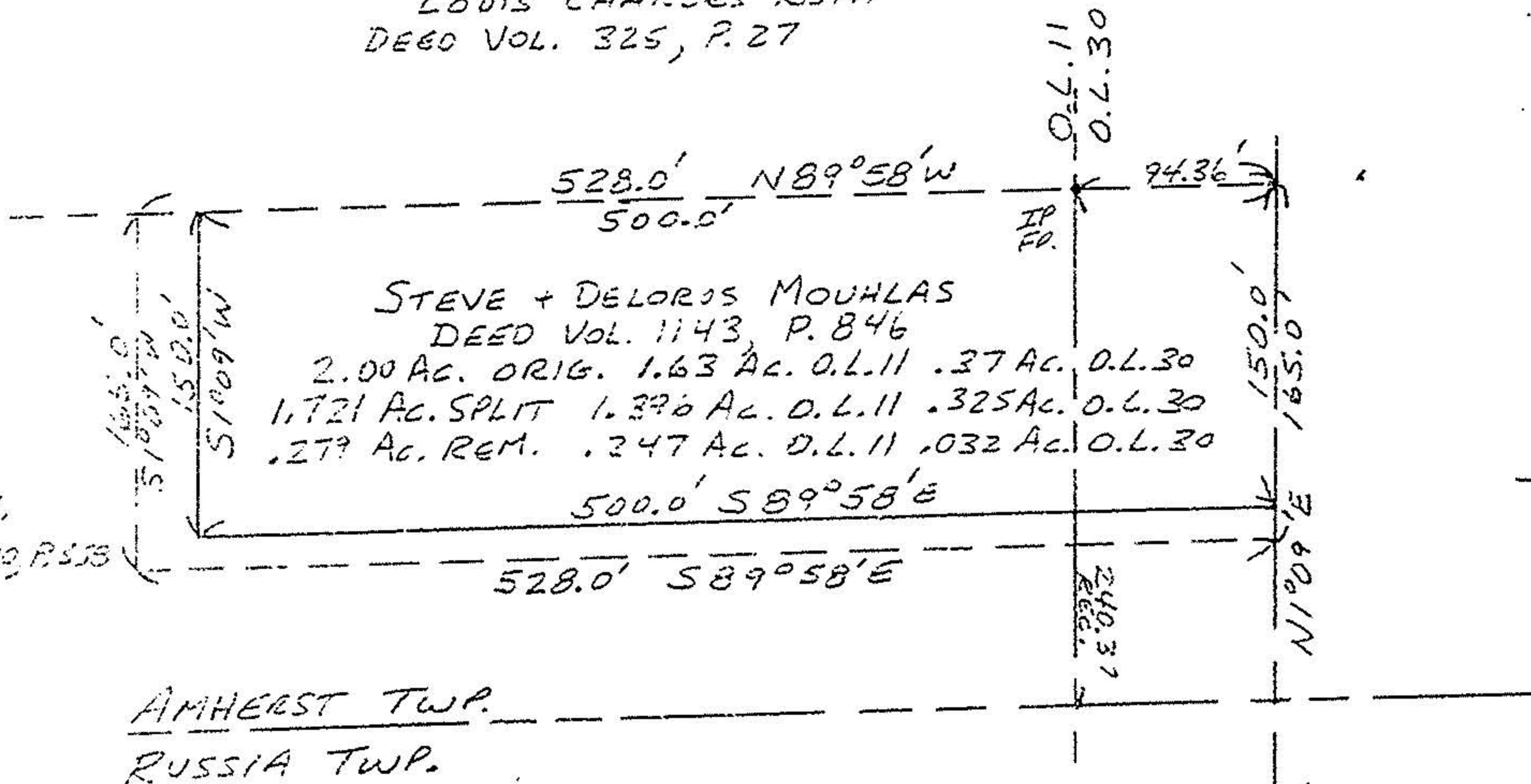

GLEN E. + JEAN M.  
HARDWICK DEED VOL. 1290, P. 538

05-00-011-105  
-030-000

APPROVED LORAIN CO. MAP DEPT.
DATE 8-9-88
PAGE 5-00-011-B 5-00-030-A
BY Carol Francis
VOID AFTER #18070



MAP OF SURVEY FOR GLEN HARDWICK  
1.721 AC. SPLIT  
AMHERST TWP. - SOUTH AMHERST VII.  
O.L. 11 + 30  
6/88 SCALE 1"=100'  
JOHN R. HAMILTON - REG. SURV.  
#6861