

9375

Map of Part of Lot 11 and lot 30 Amherst Twp. New Village of South Amherst
Lorain Co. Ohio Scale 1" = 100' Oct. 23, 1974
Map from Book Vol. 1090 Page 358
By Louis Charles Roth, Registered Surveyor

revised Sept. 25, 1975 Vol 325-27

Louis Charles Roth
1197.0 Deed

Parcel "B"

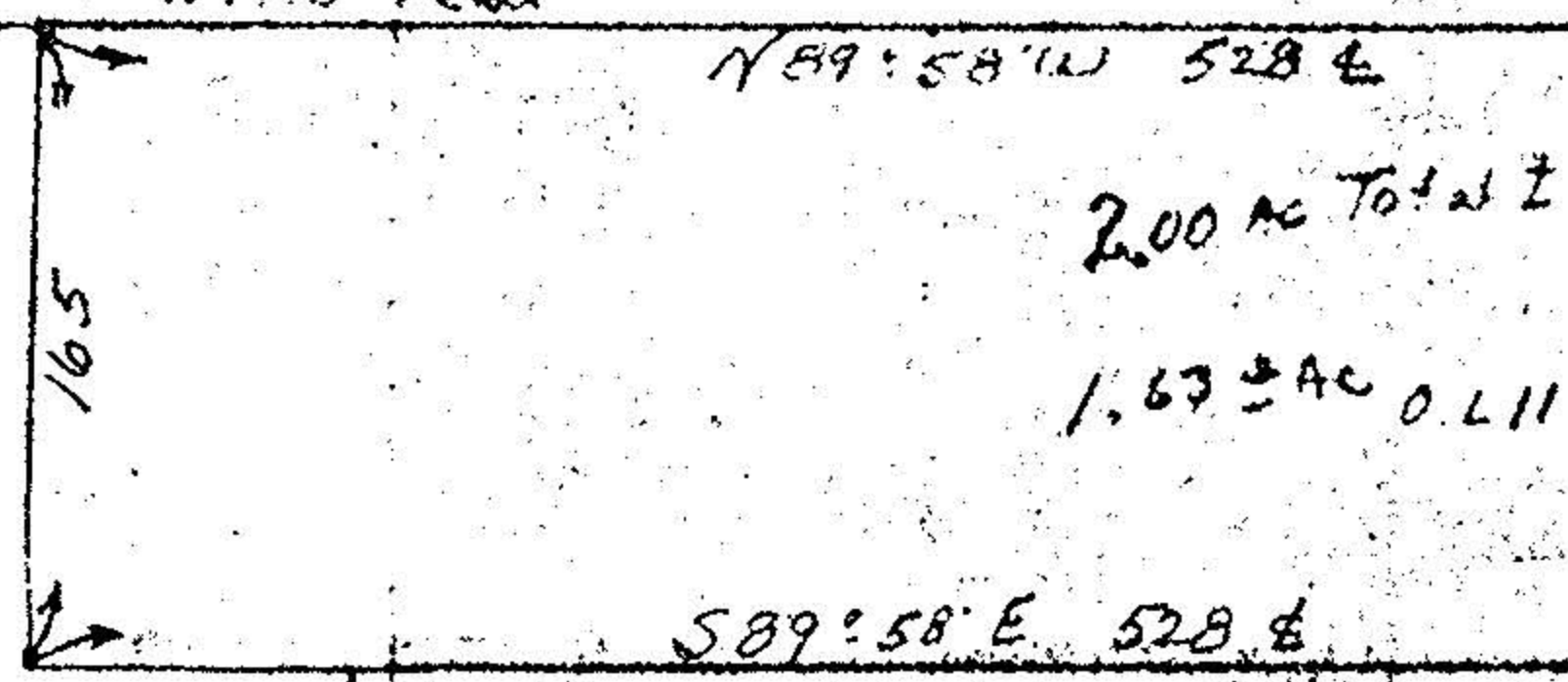

Shelby Glen Hardwick Jean M. Hardwick
VOL 1090-358
Amherst Twp. Lot 11

Russia Twp
Parcel "A"

Parcel "C"
LORAIN & Ashland Railroad Co
VOL 95-457
Amherst Twp
Lot 30

JAN 21 1976

Ex 1130/238
16201