

05-00-010-102

#17510

5-00-010-A

PLAN ELYRIA ROAD (66')

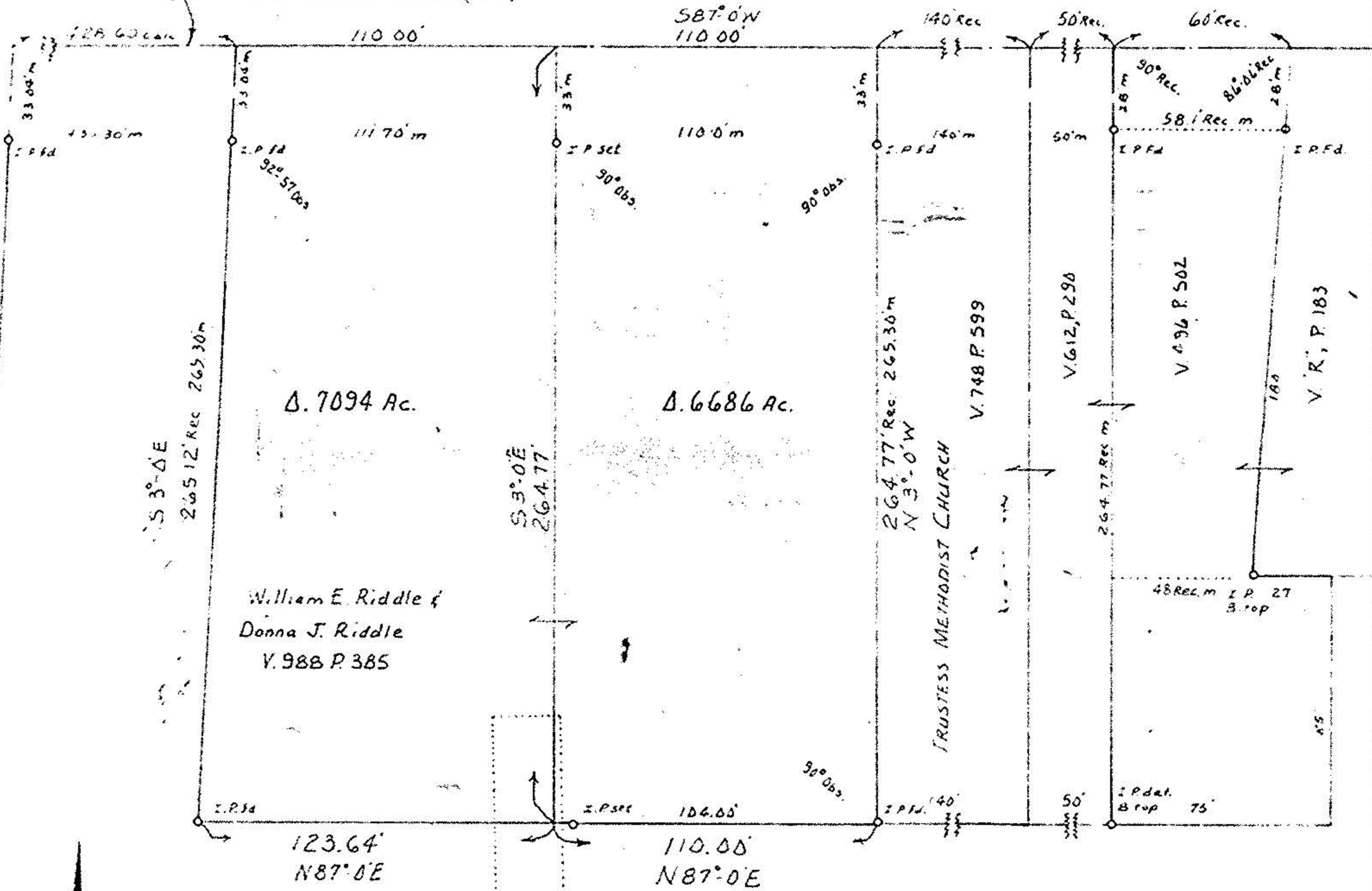

SCALE  
1"=60'

Agnes M. Paukst  
V.1024 P.83

#17510

APPROVED
LORAIN CO.
MAP DEPT.
DATE 6-30-87
PAGE 5-00-010-A
BY G. Francis
VOID AFTER 17510

MAP OF SURVEY, OF Δ.6686 ACRES  
 OF LAND IN ORIGINAL AMHERST TWP  
 LOT NO. 13 SOUTH AMHERST VILLAGE  
 LORAIN COUNTY, OHIO  
 MADE AT REQUEST OF WILLIAM RIDDLE  
 AUGUST 13, 1977

Surveyed by Charles P. Waryu, Reg. Surveyor No. 5029