

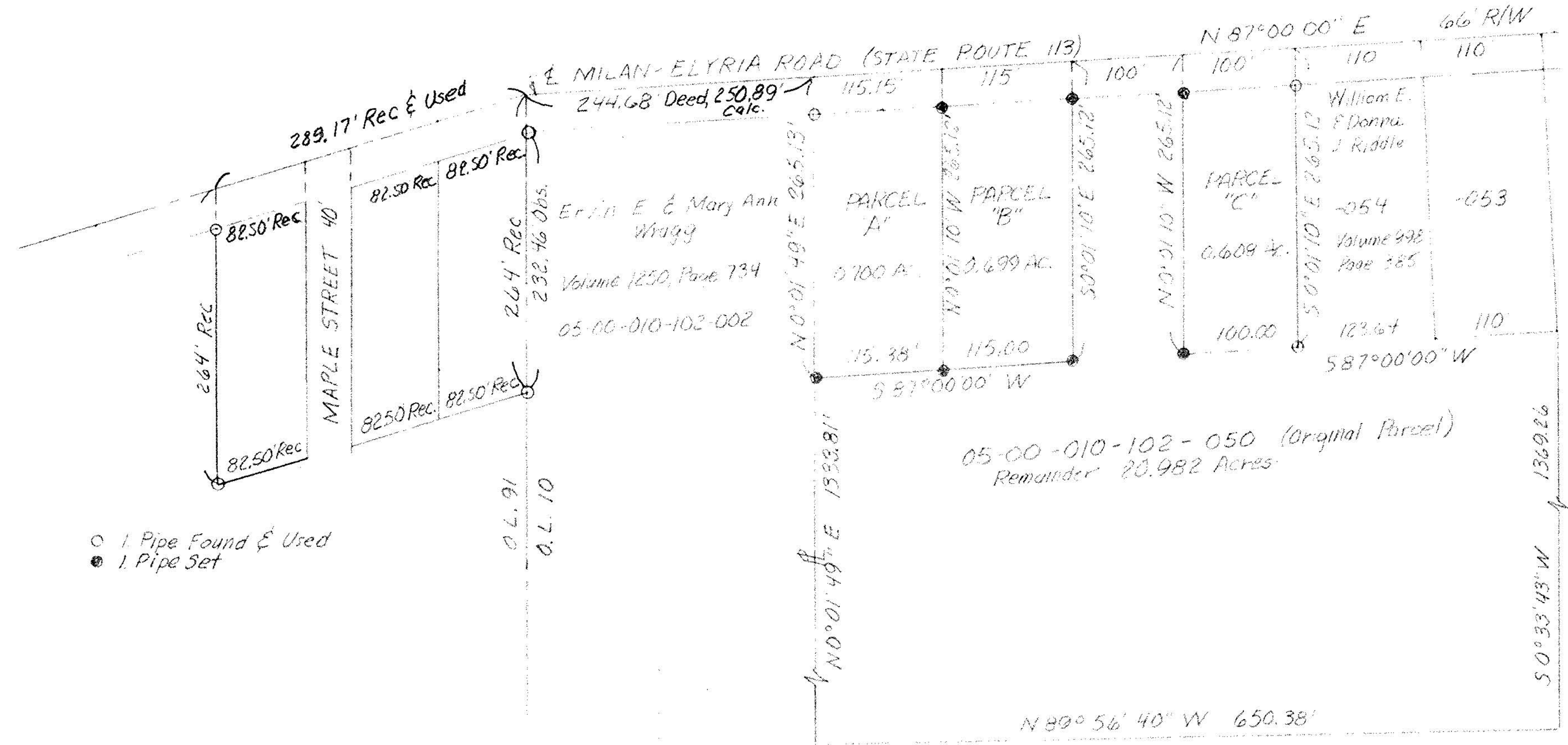

1" = 100'



- 1. Pipe Found & Used
- 1. Pipe Set

#19317

APPROVED  
 LORAIN CO.  
 MAP DEPT.  
 DATE 5.27.91  
 PAGE 5-00-010-A  
 BY C.E. FRANCIS  
 VOID AFTER 19317

MAP OF PROPOSED PARCEL SPLIT  
 O.L. 10 AMHERST TOWNSHIP  
 NOW IN VILLAGE OF SOUTH AMHERST  
 LORAIN COUNTY, OHIO

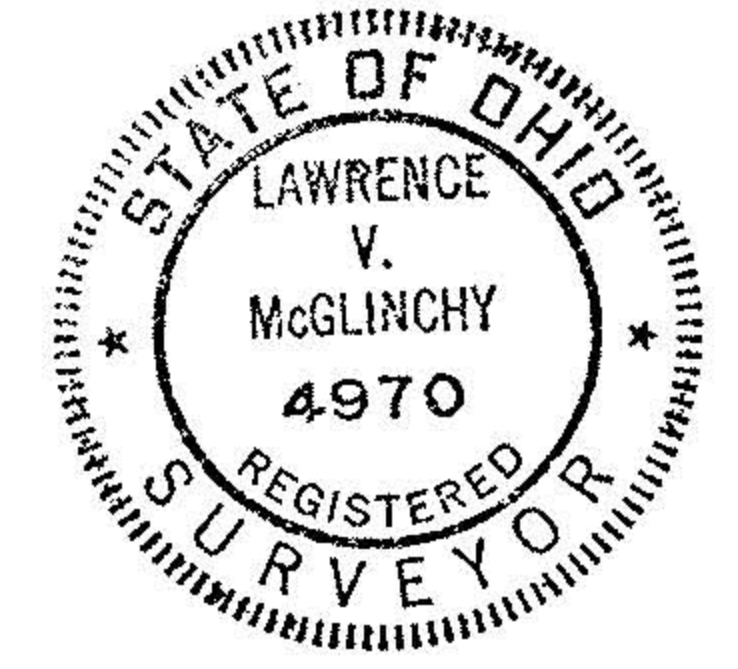

**McGLINCHY AND ASSOCIATES**  
 PROFESSIONAL ENGINEERS AND SURVEYORS  
 625 North Woodhill Drive Amherst, Ohio



SCALE: 1" = 100' DRAWN BY: L.V. McGlinchy

DATE: 1-26-91 JOB NO: 918810

Rev 2-25-91, 4-17-91