

# LAND SUBDIVISION

VILLAGE OF SOUTH AMHERST - LORAIN COUNTY - OHIO  
 PART OF ORIGINAL SOUTH AMHERST TOWNSHIP LGT No. 9

MAY 1988  
 SCALE: 1" = 50'

MONUMENTS WERE FOUND OR SET AS SHOWN. DISTANCES ARE IN FEET AND DECIMALS. BEARINGS ARE FOR ANGLE CALCULATIONS ONLY. ALL OF WHICH WE CERTIFY TO BE CORRECT.

Vincent C. McGervey  
 CONSULTING ENGINEER & SURVEYOR  
 No. 4289



VINCENT C. MCGERVEY  
 CIVIL ENGR. & SURVEYOR  
 2643 JOSEPH ST.  
 AVON, OHIO 44011  
 937-5353

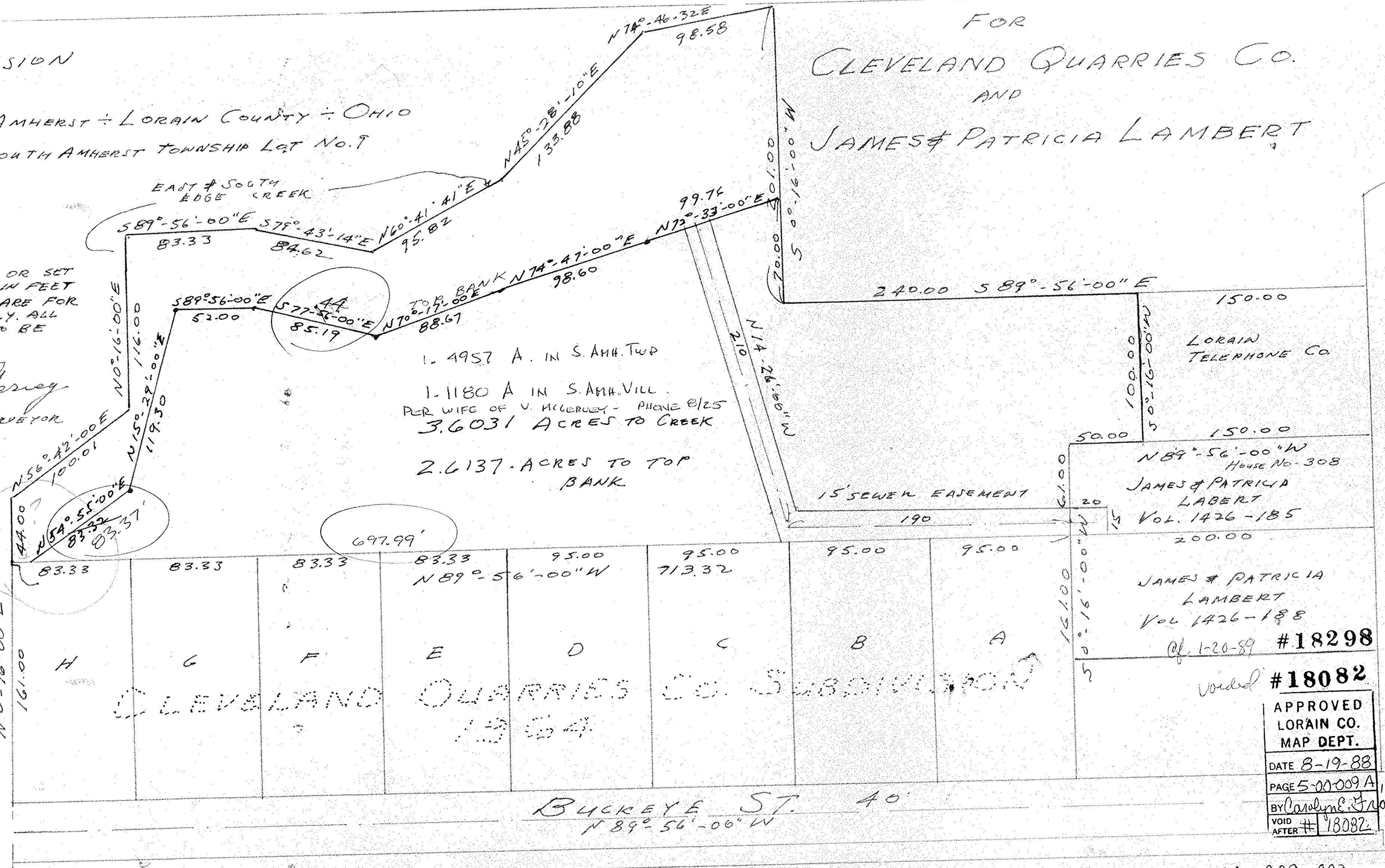

FOR  
 CLEVELAND QUARRIES CO.  
 AND  
 JAMES & PATRICIA LAMBERT

CLEVELAND QUARRIES CO. SUBDIVISION  
 1954

BUCKEYE ST. 40'  
 N 89°-56'-00" W

APPROVED  
 LORAIN CO.  
 MAP DEPT.  
 DATE 8-19-88  
 PAGE 5-00-009 A B  
 BY Carolyn E. Francis  
 VOID AFTER # 18082