

LAND SUBDIVISION

VILLAGE OF SOUTH AMHERST - LORAIN COUNTY - OHIO

PART OF ORIGINAL SOUTH AMHERST TOWNSHIP LOT NO. 7

MAY 1988
 SCALE: 1" = 50'
 REVISED JULY 16, 1988
 TO SHOW 54 BLOKS NO. 1 TO 7
 REVISED AUG 16, 1989

MONUMENTS WERE FOUND OR SET AS SHOWN. DISTANCES ARE IN FEET AND DECIMALS. BEARINGS ARE FOR ANGLE CALCULATIONS ONLY. ALL OF WHICH I HEREBY CERTIFY TO BE CORRECT.

Vincent C. McGervey
 CONSULTING ENGINEER & SURVEYOR
 No. 4289

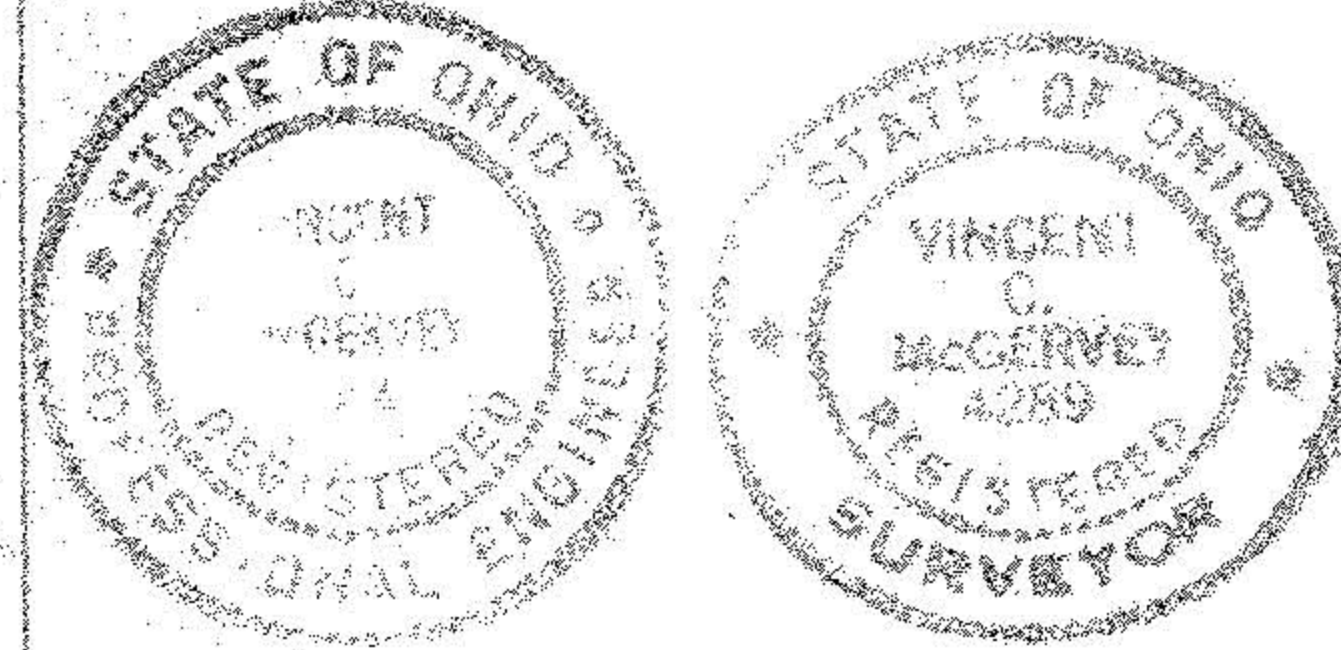

VINCENT C. MCGERVEY
 CIVIL ENGR. & SURVEYOR
 2643 JOSEPH ST.
 AVON, OHIO 44011
 937-5353

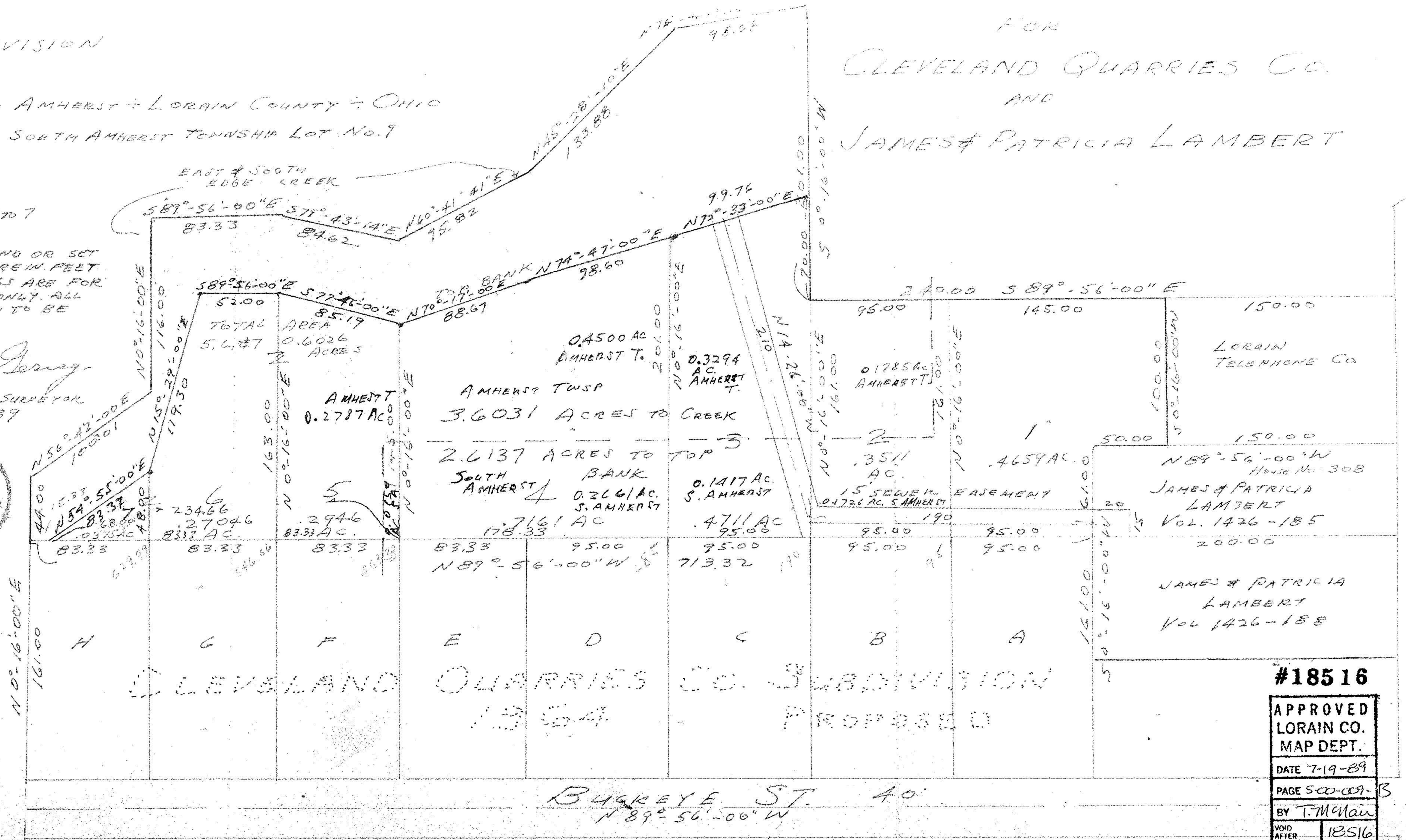

FOR
 CLEVELAND QUARRIES CO.
 AND
 JAMES & PATRICIA LAMBERT

NORTH LAKE ST. 60'

BUCKEYE ST. 40'
 N 89° 56' 00" W

#18516
 APPROVED
 LORAIN CO.
 MAP DEPT.
 DATE 7-19-89
 PAGE 500-009-B
 BY T. McMan
 VOID AFTER 18516