

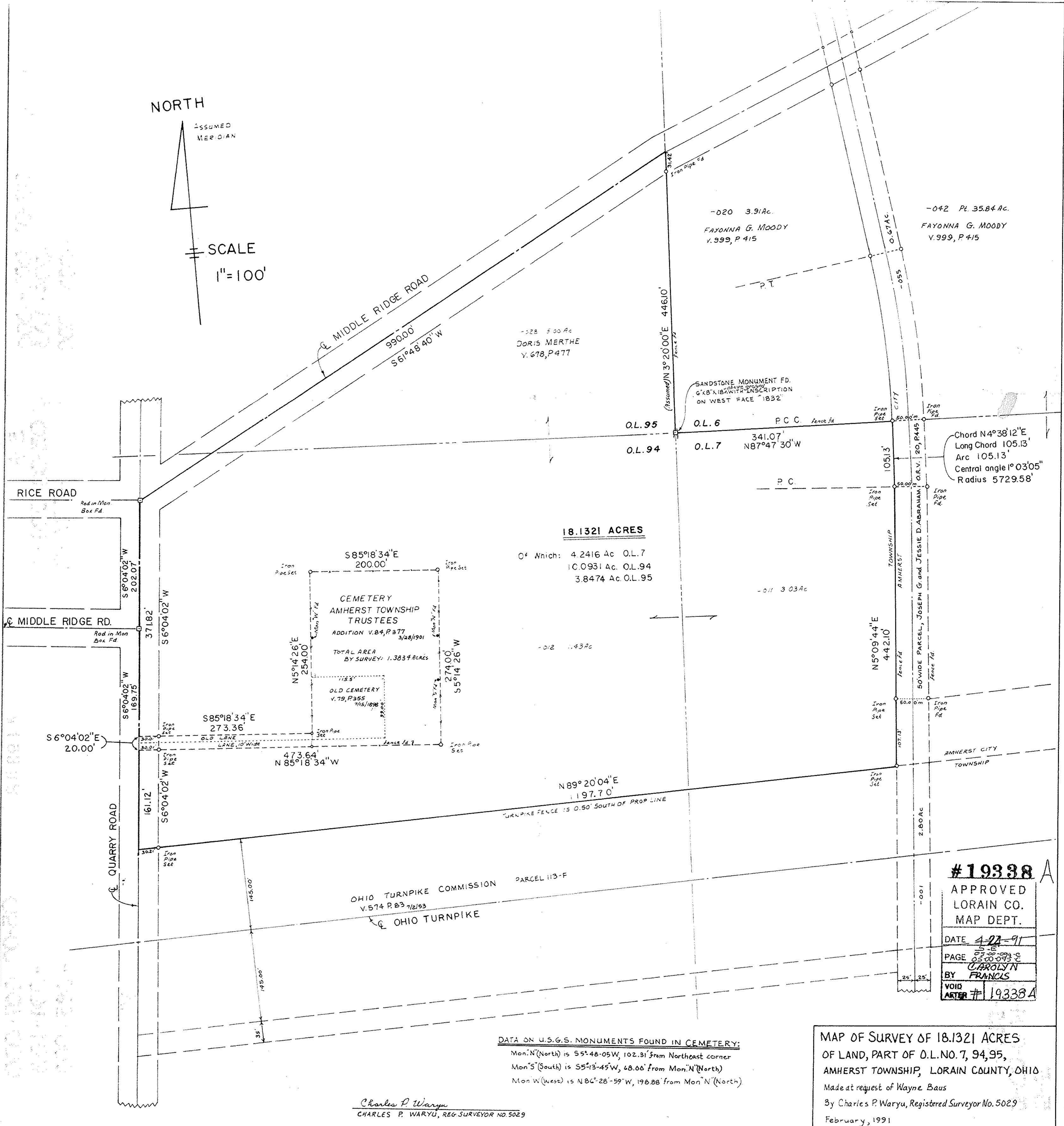

SCALE  
1" = 100'



**18.1321 ACRES**

Of Which: 4.2416 Ac. O.L.7  
10.0931 Ac. O.L.94  
3.8474 Ac. O.L.95

**#19338 A**  
APPROVED  
LORAIN CO.  
MAP DEPT.  
DATE 4-27-91  
PAGE 0500-0938  
BY CAROLYN  
FRANCS  
VOID AFTER # 19338A

**DATA ON U.S.G.S. MONUMENTS FOUND IN CEMETERY:**

Mon. N (North) is S5°48'05"W, 102.31' from Northeast corner  
Mon. S (South) is S5°13'45"W, 48.00' from Mon. N (North)  
Mon. W (West) is N86°28'59"W, 198.88' from Mon. N (North)

Charles P. Waryu  
CHARLES P. WARYU, REG. SURVEYOR NO. 5029

**MAP OF SURVEY OF 18.1321 ACRES**  
OF LAND, PART OF D.L. NO. 7, 94, 95,  
AMHERST TOWNSHIP, LORAIN COUNTY, OHIO  
Made at request of Wayne Baus  
By Charles P. Waryu, Registered Surveyor No. 5029  
February, 1991