

05-00-006-000-020
 A - FIRST #
 5-00-006-A-000-020

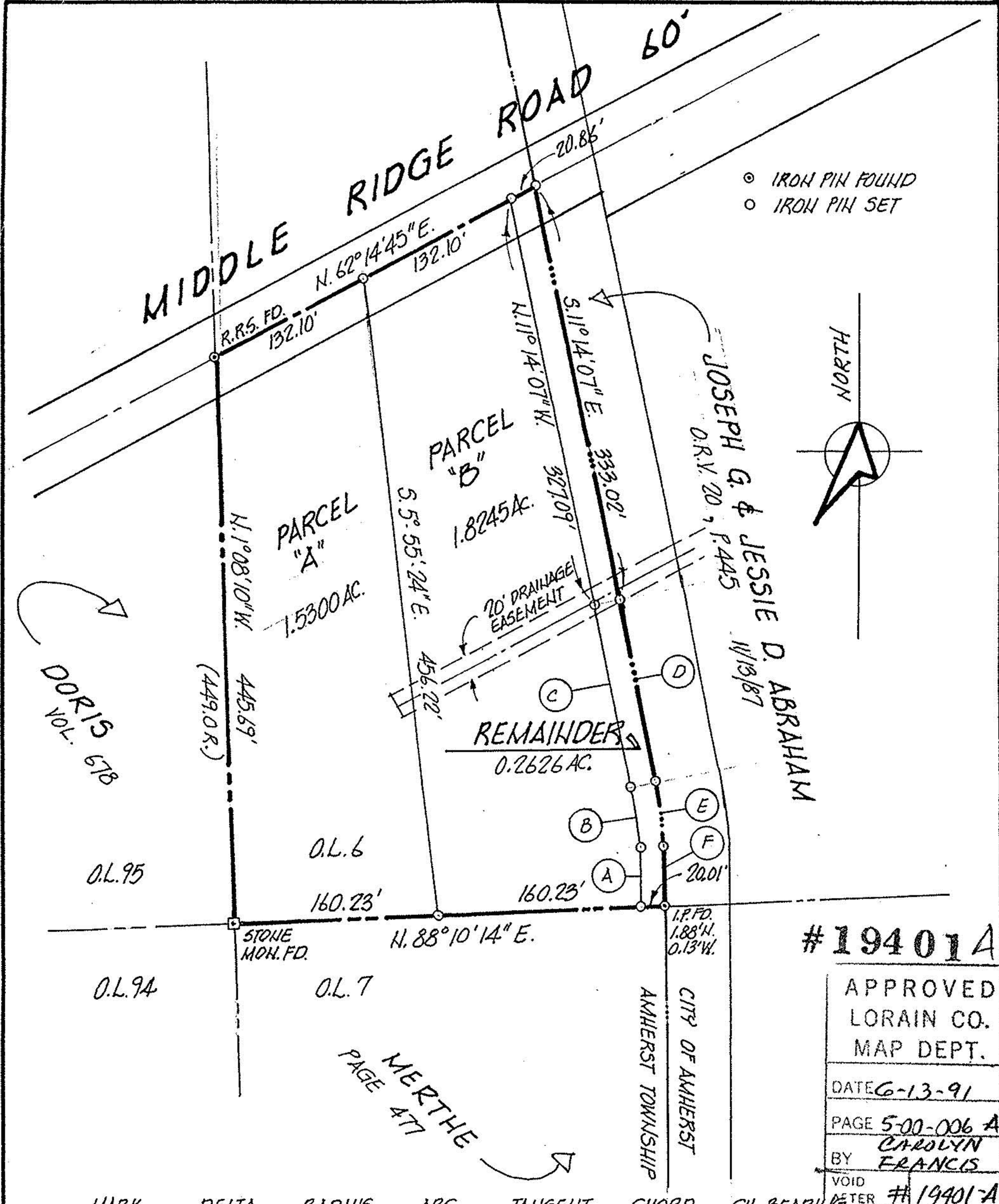

○ IRON PIN FOUND
 ○ IRON PIN SET

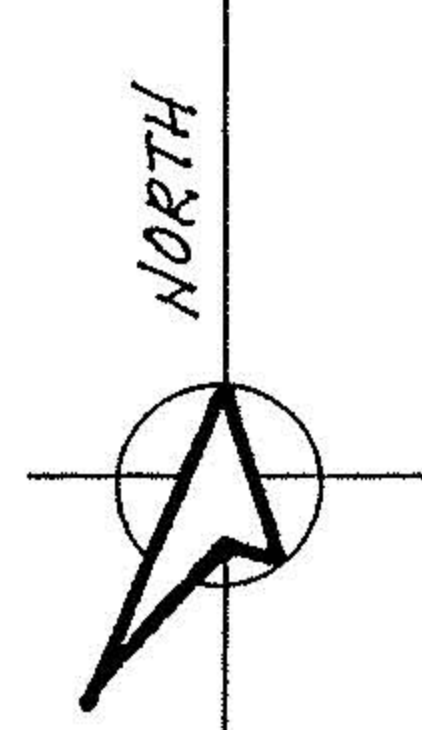

#19401A

APPROVED LORAIN CO. MAP DEPT.
DATE 6-13-91
PAGE 5-00-006 A
BY CAROLYN FRANCIS
VOID IF PETER #19401-A

MARK	DELTA	RADIUS	ARC	TANGENT	CHORD	CH. BEARING
A	0° 28' 30"	5684.65'	47.13'	23.56'	47.13'	N. 0° 33' 16" W.
B	8° 56' 36"	284.21'	44.36'	22.23'	44.32'	N. 5° 15' 49" W.
C	1° 30' 00"	5684.65'	148.82'	74.41'	148.82'	N. 10° 29' 07" W.
D	1° 30' 00"	5704.65'	149.35'	74.68'	149.35'	N. 10° 29' 07" W.
E	8° 56' 36"	304.21'	47.48'	23.79'	47.43'	N. 5° 15' 49" W.
F	0° 28' 11"	5704.65'	46.77'	23.38'	46.77'	N. 0° 33' 26" W.

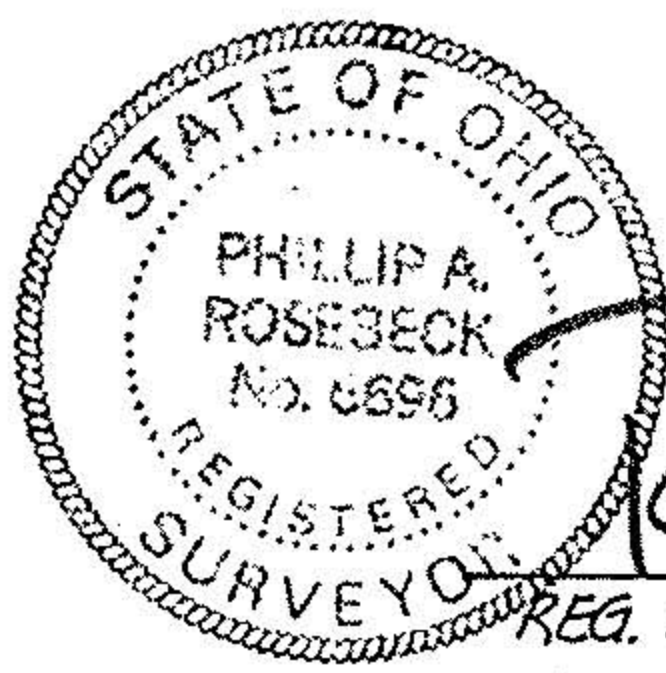

Phillip A. Rosebeck
 REG. SURVEYOR # 6696

SURVEY OF PARCEL SPLIT
 P.P. # 05-00-006-000-020
 AMHERST TWP., LORAIN COUNTY, OHIO
 SCALE: 1" = 100' APRIL 1991
 P.A. "RUSTY" ROSEBECK & ASSOC.
 581 ELYRIA AVE.
 AMHERST, OHIO

NOTE: ONLY COPIES SIGNED IN
 RED INK ARE CERTIFIED
 AS TRUE REPRESENTATIONS.