

05-00-006-000

#20046

5-00-006-A

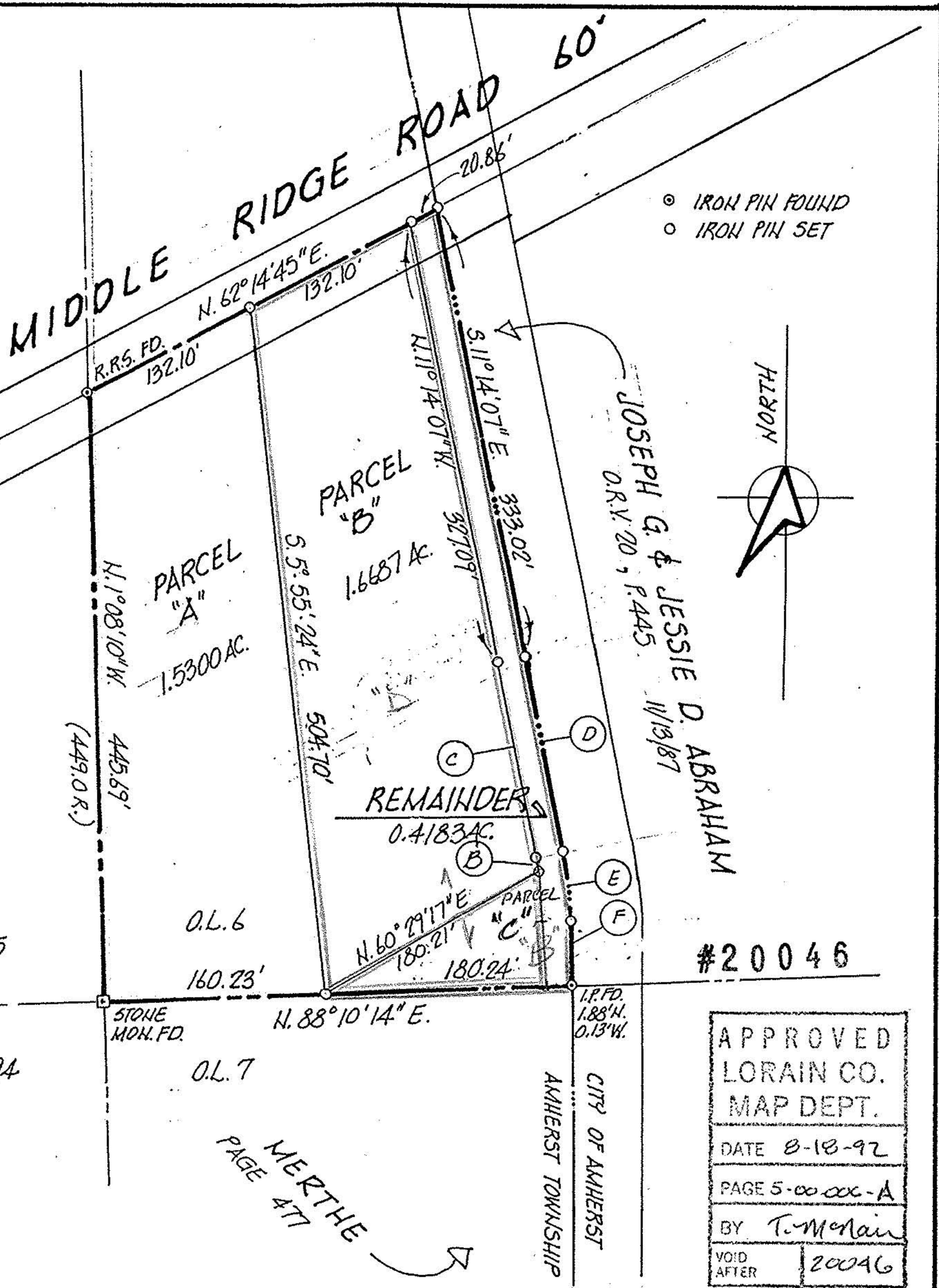

#20046

APPROVED
 LORAIN CO.
 MAP DEPT.
 DATE 8-18-92
 PAGE 5-00-006-A
 BY T. McMain
 VOID AFTER 20046

MERTHE
PAGE 477

MARK	DELTA	RADIUS	ARC	TANGENT	CHORD	CH. BEARING
B	1° 33' 08"	284.21'	7.70'	3.85'	7.70'	N. 8° 51' 40" W.
C	1° 30' 00"	5684.65'	148.82'	74.41'	148.82'	N. 10° 29' 07" W.
D	1° 30' 00"	5704.65'	149.35'	74.68'	149.35'	N. 10° 29' 07" W.
E	8° 56' 32"	304.21'	47.47'	23.79'	47.43'	N. 5° 15' 49" W.
F	0° 28' 11"	5704.65'	46.77'	23.38'	46.77'	N. 0° 33' 26" W.

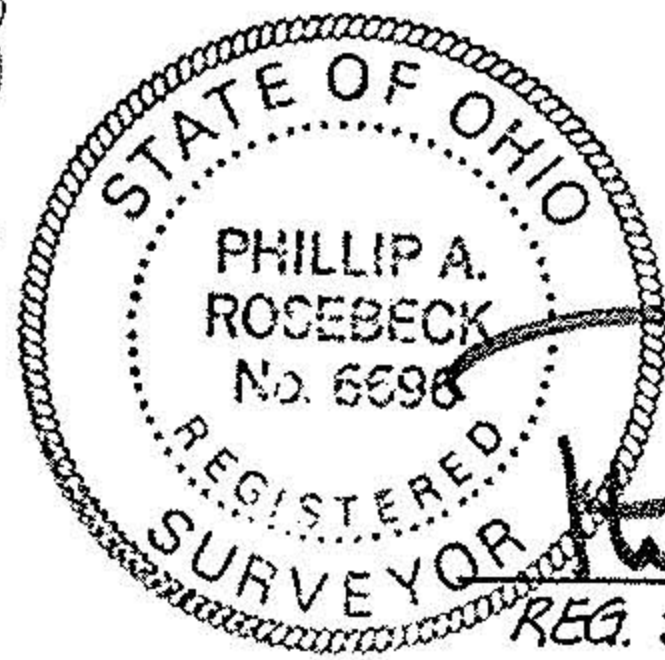

Phillip A. Rosebeck
 REG. SURVEYOR # 6696

SURVEY OF PARCEL SPLIT
 P.P. # 05-00-006-000-020
 AMHERST TWP., LORAIN COUNTY, OHIO
 SCALE: 1" = 100' APRIL 1991
 P.A. "RUSTY" ROSEBECK & ASSOC.
 581 ELYRIA AVE.
 AMHERST, OHIO

NOTE: ONLY COPIES SIGNED IN RED INK ARE CERTIFIED AS TRUE REPRESENTATIONS.