

Approved  
Amherst Planning Commission

*Map by John Poznywak* 02-11-99  
Date

S. Lake St

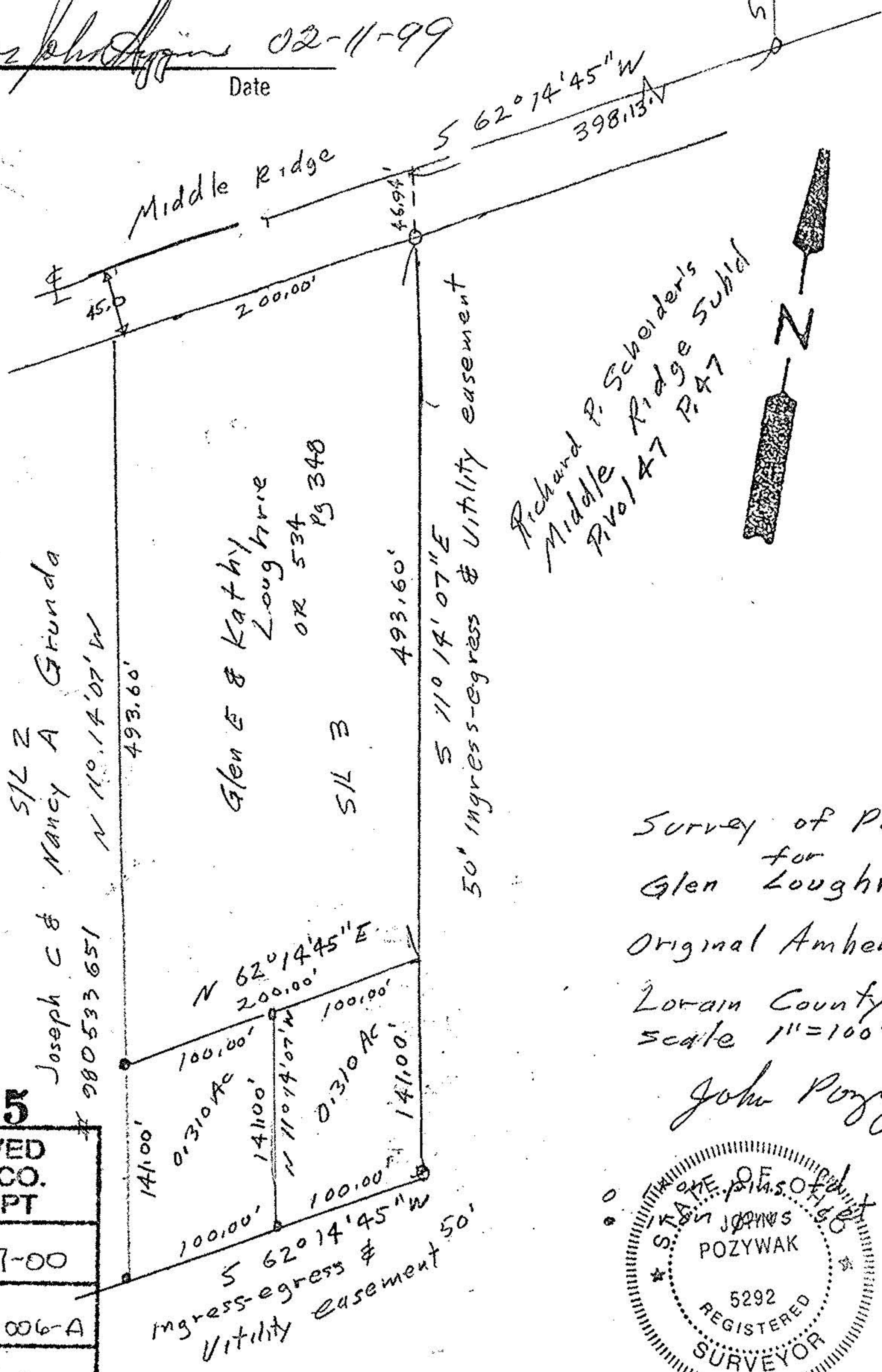

Richard P. Scheider's  
Middle Ridge Subd  
P. 47 P. 47

Survey of Parcel Spht  
for  
Glen Loughrie  
Original Amherst Twp Lot  
Lorain County Ohio  
Scale 1"=100' Jan 1999

*John Poznywak*

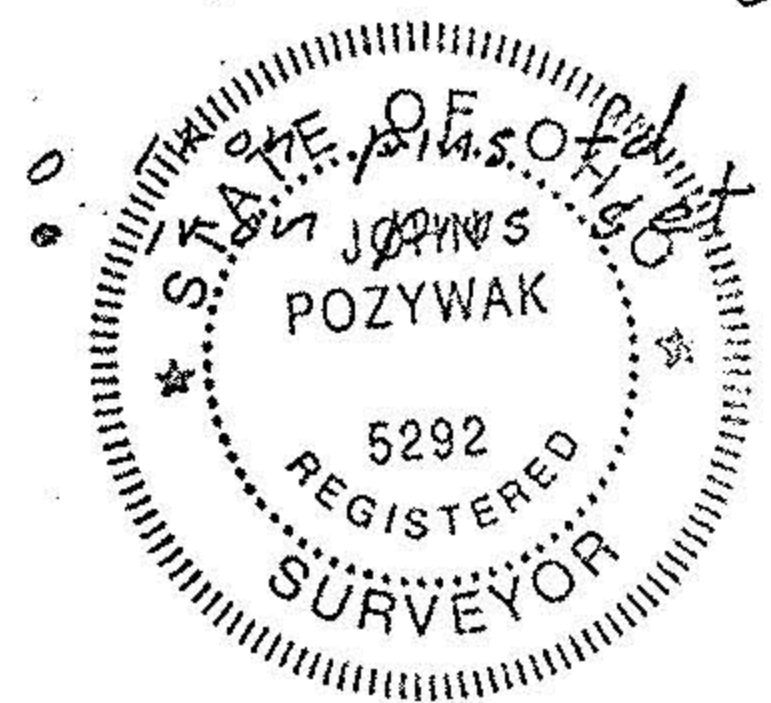

**00585**

APPROVED LORAIN CO. MAP DEPT
DATE 10-17-00
PAGE 5-00-006-A
BY J Hatfield
# 00-00585

S/L Z  
Joseph C & Nancy A Grunda  
# 980533651  
N 110°14'07" W  
493.60'

Glen E & Kathy  
Loughrie  
OR 534 P. 348  
S/L B  
493.60'

N 62°14'45" E  
200.00'  
100.00'  
100.00'  
141.00'  
N 110°14'07" W  
100.00'  
141.00'  
S 62°14'45" W  
Ingress-egress & Utility Easement 50'