

MAP OF LAND FOR SHIRLEY SHUBERT

CITY OF AMHERST -
LORAIN COUNTY - CHIO

PART OF ORIGINAL AMHERST
TOWNSHIP LOT NO. 6

SCALE: 1"=100'

SEPTEMBER 1994
REVISED 9-95

DISTANCES ARE IN FEET AND DECIMALS.
BEARINGS ARE FOR ANGLE CALCULATIONS
ONLY

Vernon C. McArmy
PROFESSIONAL ENGINEER & SURVEYOR
NO. 4289
2643 JOSEPH ST.
AVON OHIO 44011 937-5353
871-4075

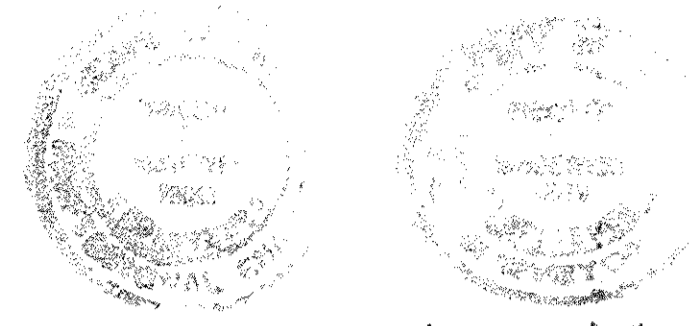

S 89°-11'-10" W 1580.88

SHIRLEY SHUBERT
VOL. 1392 P. 826
PERMANENT PARCEL NO.
5-00-006-000-047
50.2631 ACRES

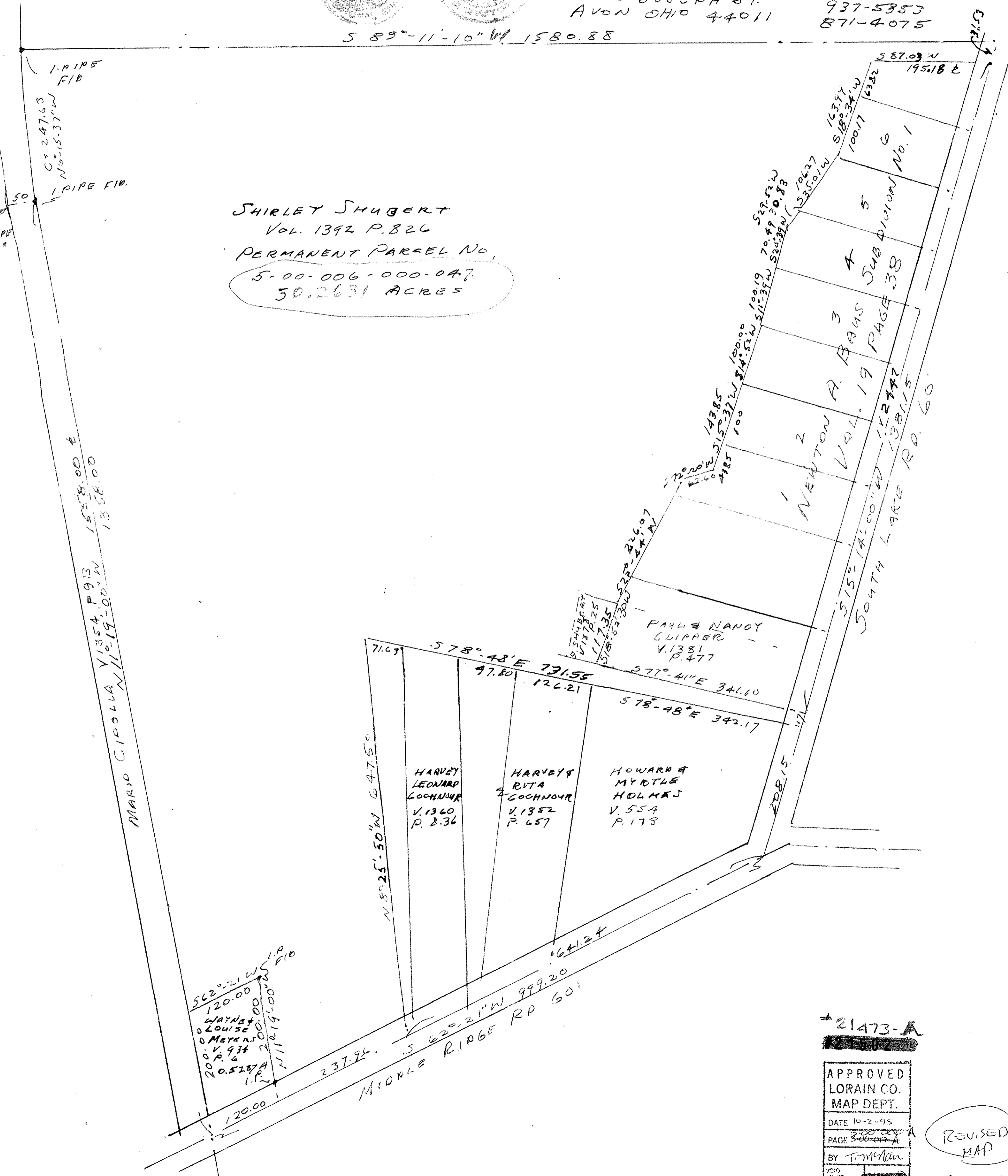

*21473-A
APPROVED
LORAIN CO.
MAP DEPT.
DATE 10-2-95
PAGE 3 OF 4
BY [Signature]
1995

REVISED
MAP
19472

MAP OF LAND FOR SHIRLEY SHUBERT

CITY OF AMHERST -
LORAIN COUNTY - CHIO

PART OF ORIGINAL AMHERST
TOWNSHIP LOT NO. 6

SCALE: 1"=100'

SEPTEMBER 1994

DISTANCES ARE IN FEET AND DECIMALS.
BEARINGS ARE FOR ANGLE CALCULATIONS
ONLY

Vernon C. McArmy
PROFESSIONAL ENGINEER & SURVEYOR
NO. 4289
2643 JOSEPH ST.
AVON OHIO 44011 937-5353
871-4075

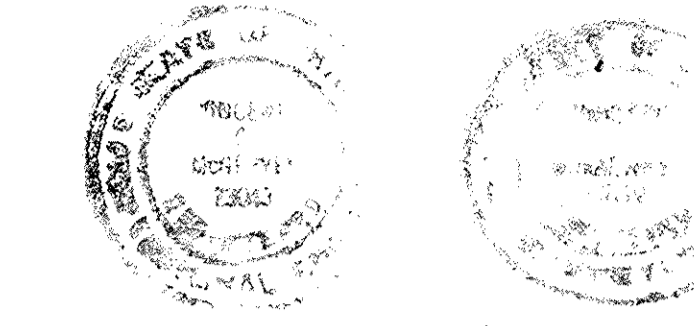

S 89°-11'-10" E 1580.88

SHIRLEY SHUBERT
VOL. 1372 P. 826
PERMANENT PARCEL NO.
5-00-006-000-056
51.8226 ACRES

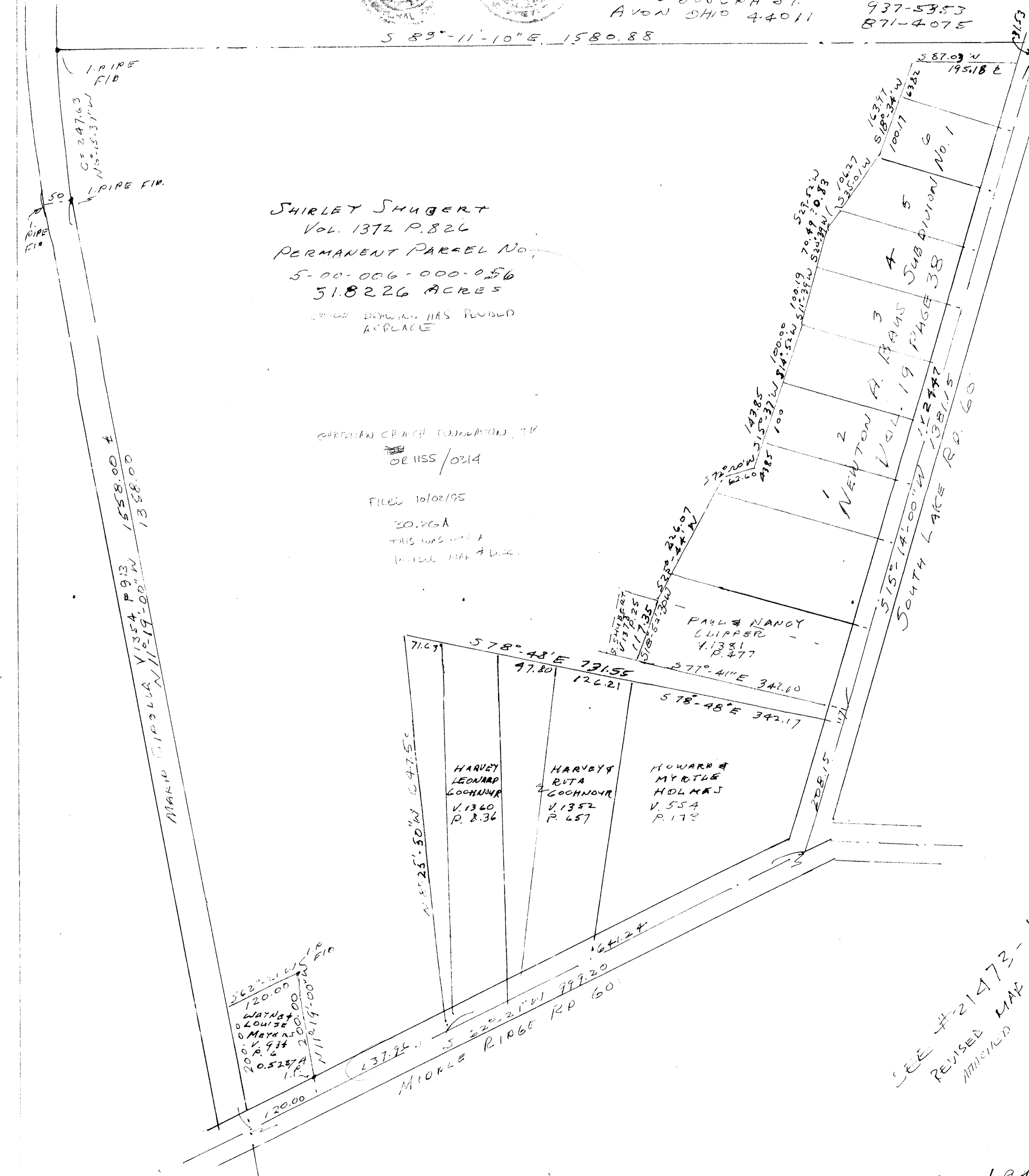

ORIGIN CHANCE EQUATION, 1/1
OR 1155/0314
FILED 10/02/95
20.26A
THIS WAS NOT A
MIDDLE RIDGE RD. 60.

SEE #21473-A
REVISED MAP
ANNEXED

19472