

5-00-006

#18585

05-00-006-00

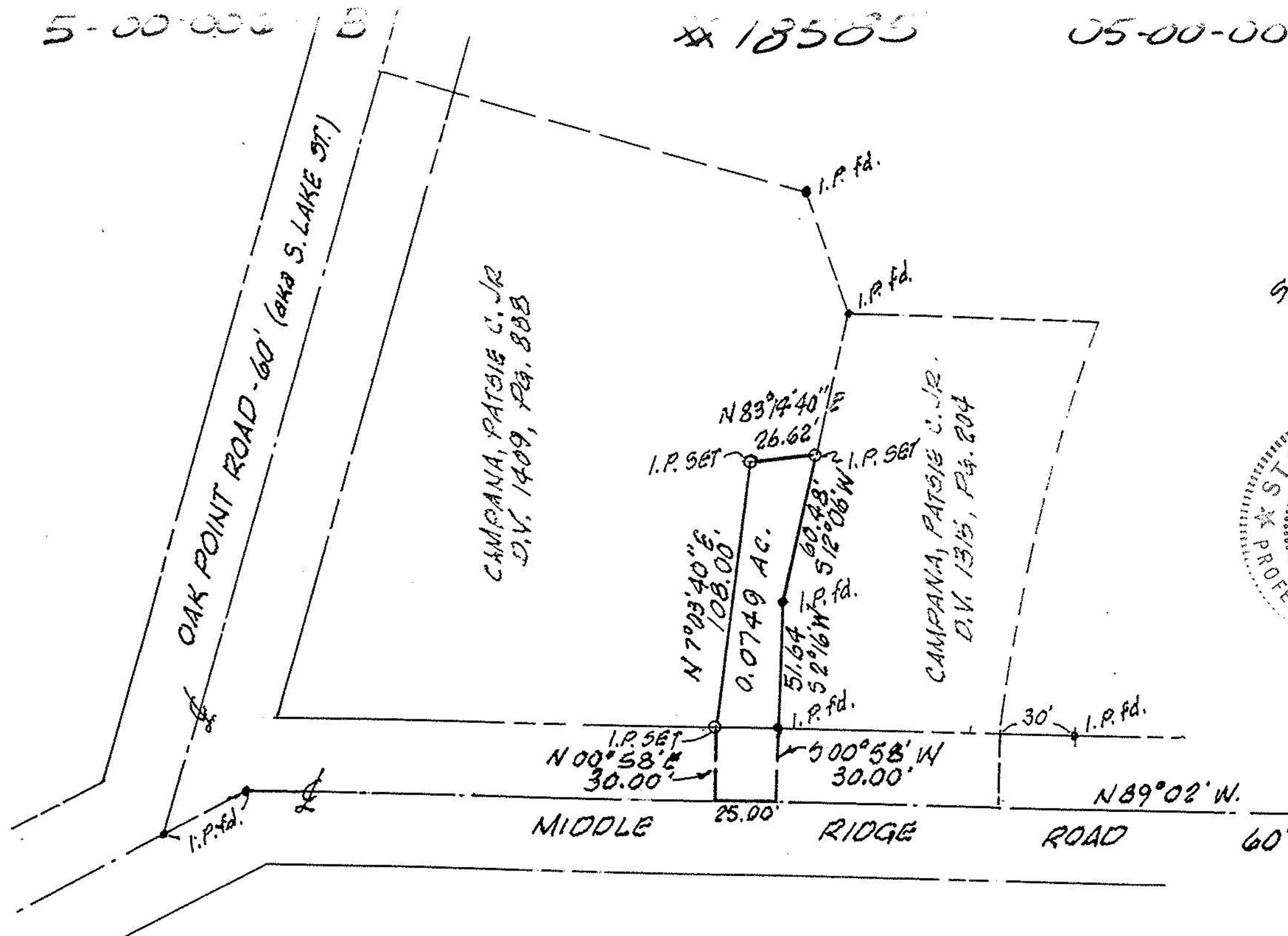

SCALE: 1" = 60'



#18585

APPROVED LORAIN CO. MAP DEPT.	
DATE 8-16-89	
PAGE 5-00-006-B	
BY T. McMain	
VOID AFTER	#18585

MAP of PROPOSED PARCEL SPLIT
 PREPARED FOR: PATSIE C. CAMPANA JR.

PART of ORIG. AMHERST TWP. LOT 6
 NOW in CITY of AMHERST, OHIO

K. E. McCARTNEY & ASSOCIATES
 AUGUST, 1989 #892714

REF: (SPLIT FROM PP# 05-00-006-000-046)