

5-00-016-101-004 -016

Louis A. & Margaret Miller  
Vol. 524 Pg. 413 Aug. 6, 1951  
S. 84° 29' 30" E. 372.91'  
279.47'

Merle D. & Ruth R. Lehman  
Vol. 421 Pg. 213 Sept. 8, 1947

Allene B. Miller  
(formerly William A. Miller)  
Vol. 228 Pg. 159 May 21, 1927

PLAT OF SURVEY FOR  
MERLE D. & RUTH R. LEHMAN  
ORIGINAL LOTS 5 & 16  
AMHERST TOWNSHIP  
LORAIN COUNTY - OHIO  
SCALE 1" = 100' DECEMBER 10, 1955  
C.E. Performed Registered Surveyor

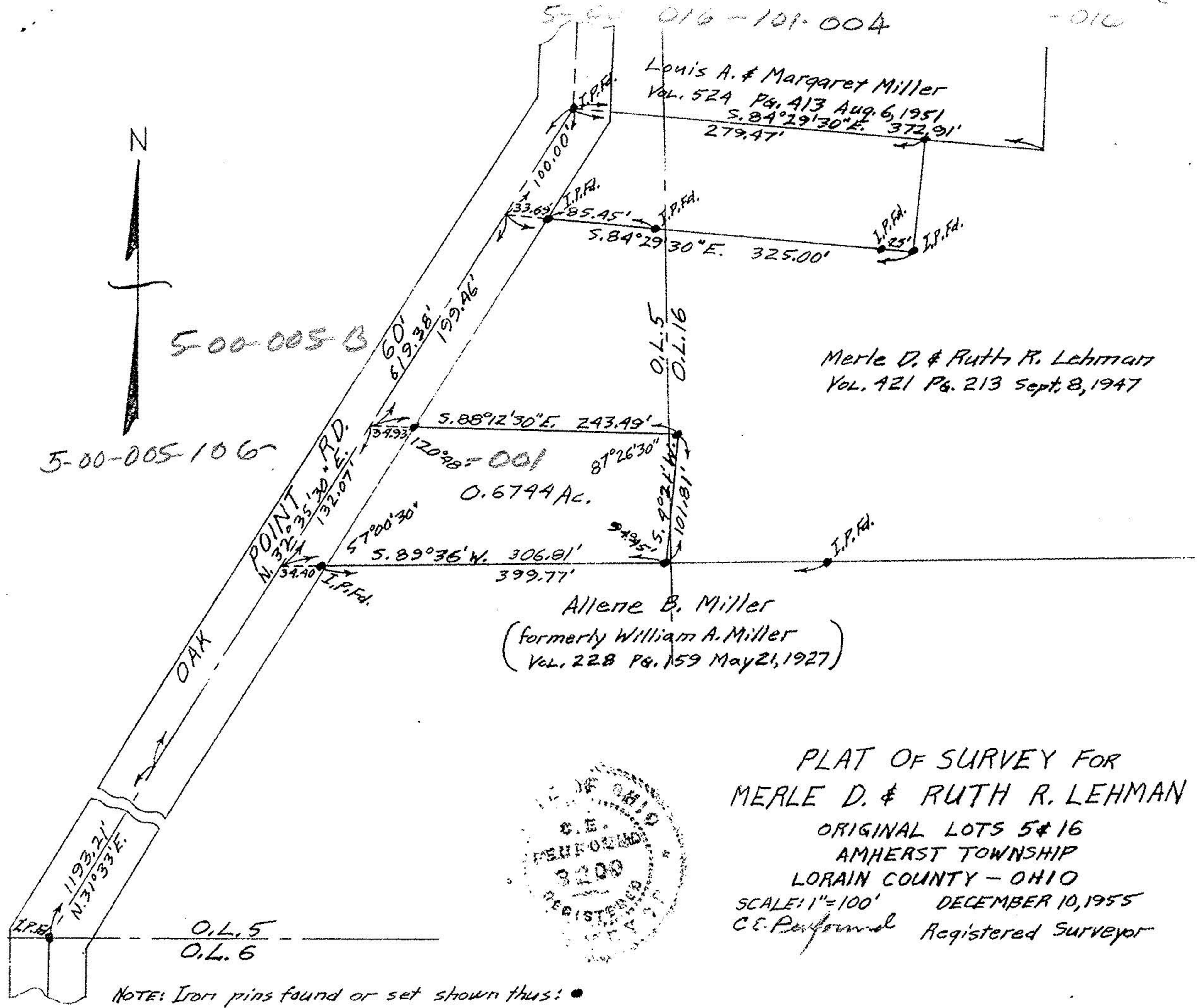

NOTE: Iron pins found or set shown thus: ●

5-00-005-106

5-00-005-106

O.L. 5  
O.L. 6