

PLAT OF SURVEY FOR JOSEPH T. & ALICE A. REESE

ORIGINAL LOT 5 - AMHERST TOWNSHIP
LORAIN COUNTY - OHIO

R/W INFO
GOOD

SCALE: 1" = 100' NOVEMBER 28, 1956
C.E. Penfound Registered Surveyor

Mabel W. Satter D. Vol. 457 Pg. 436 Jan. 29, 1949

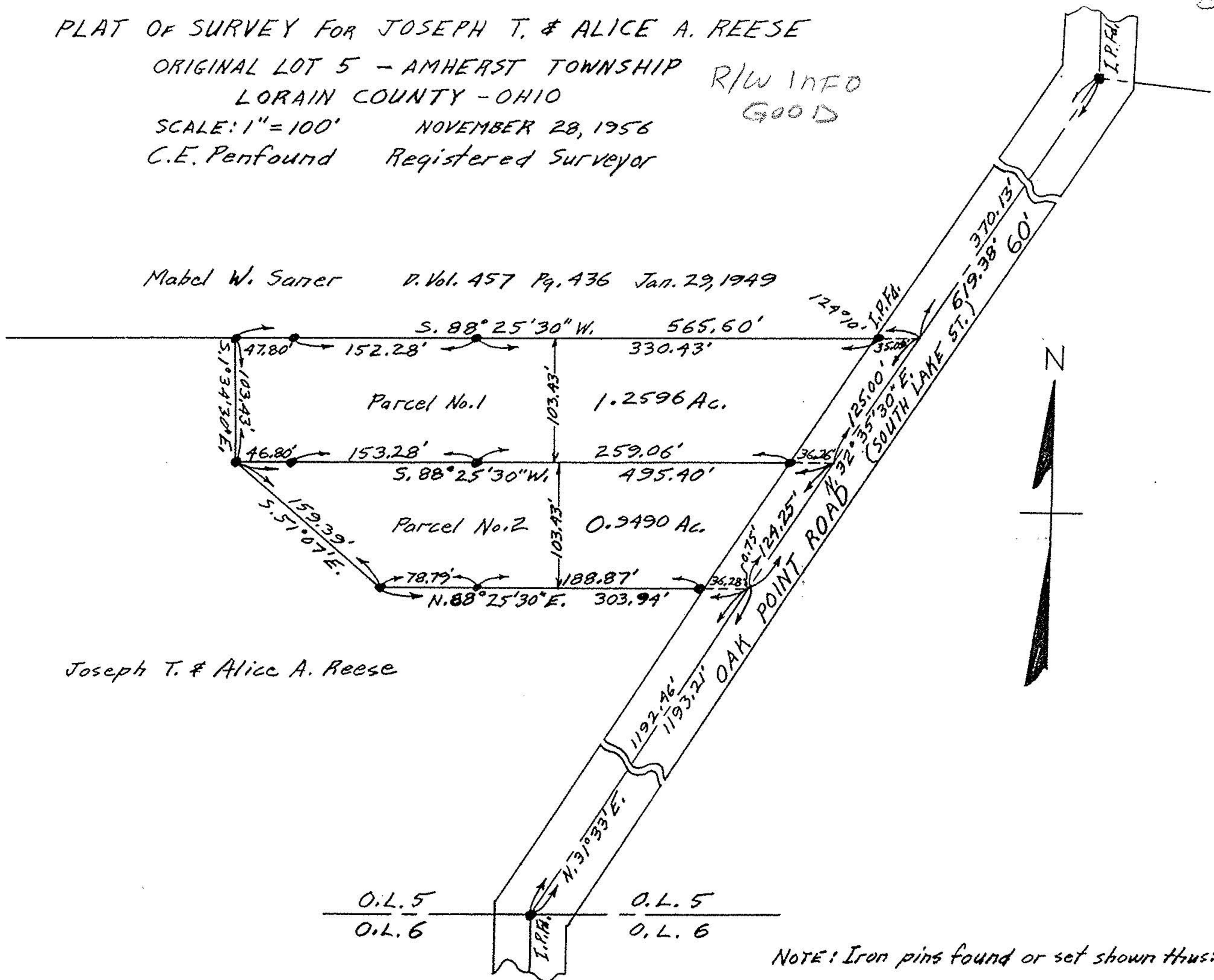

Joseph T. & Alice A. Reese

O.L. 5
O.L. 6

NOTE: Iron pins found or set shown thus: ●