

05-00-807
017-000-

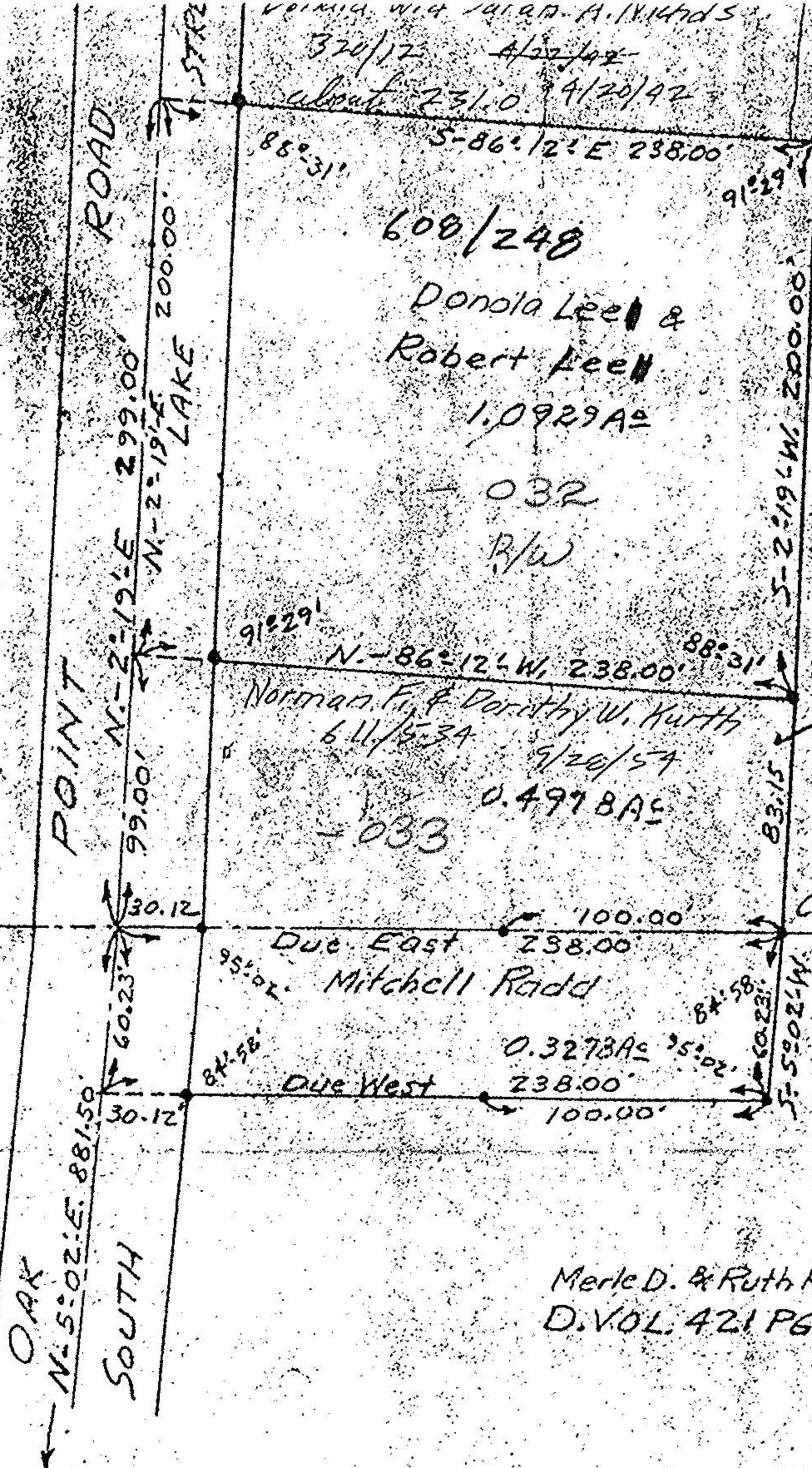

5-00-017-A

O.L. 17
O.L. 5

Merle D. & Ruth R. Lehman
D.VOL. 421 PG. 213 Sept. 8 1947

MAP OF SURVEY FOR
MERLE D. & RUTH R. LEHMAN
O.L. 5 AMHERST TOWNSHIP
LORAIN COUNTY, OHIO
Scale 1" = 60 FT. Sept. 12, 1951
C. E. Penfound Registered Surveyor