

KLEINOEDER-SCHMIDT
and **ASSOCIATES**
ENGINEERS — SURVEYORS — CONSULTANTS in LAND PLANNING
ELYRIA - NORWALK - MEDINA OHIO

Sublot(s) _____
Subd'n # 17049

APPROVED _____
LORAIN CO. _____
MAP DEPT. _____

DATE 10-2-86
PAGE 5-00-004
BY C. FRANELS
VOID AFTER 17049

Township AMHERST Tract _____
Orig. Lot(s) 4 Sec. _____
County of LORAIN State of Ohio
Corporation CITY OF AMHERST

05-00-004-106

#17049

5-00-004-13

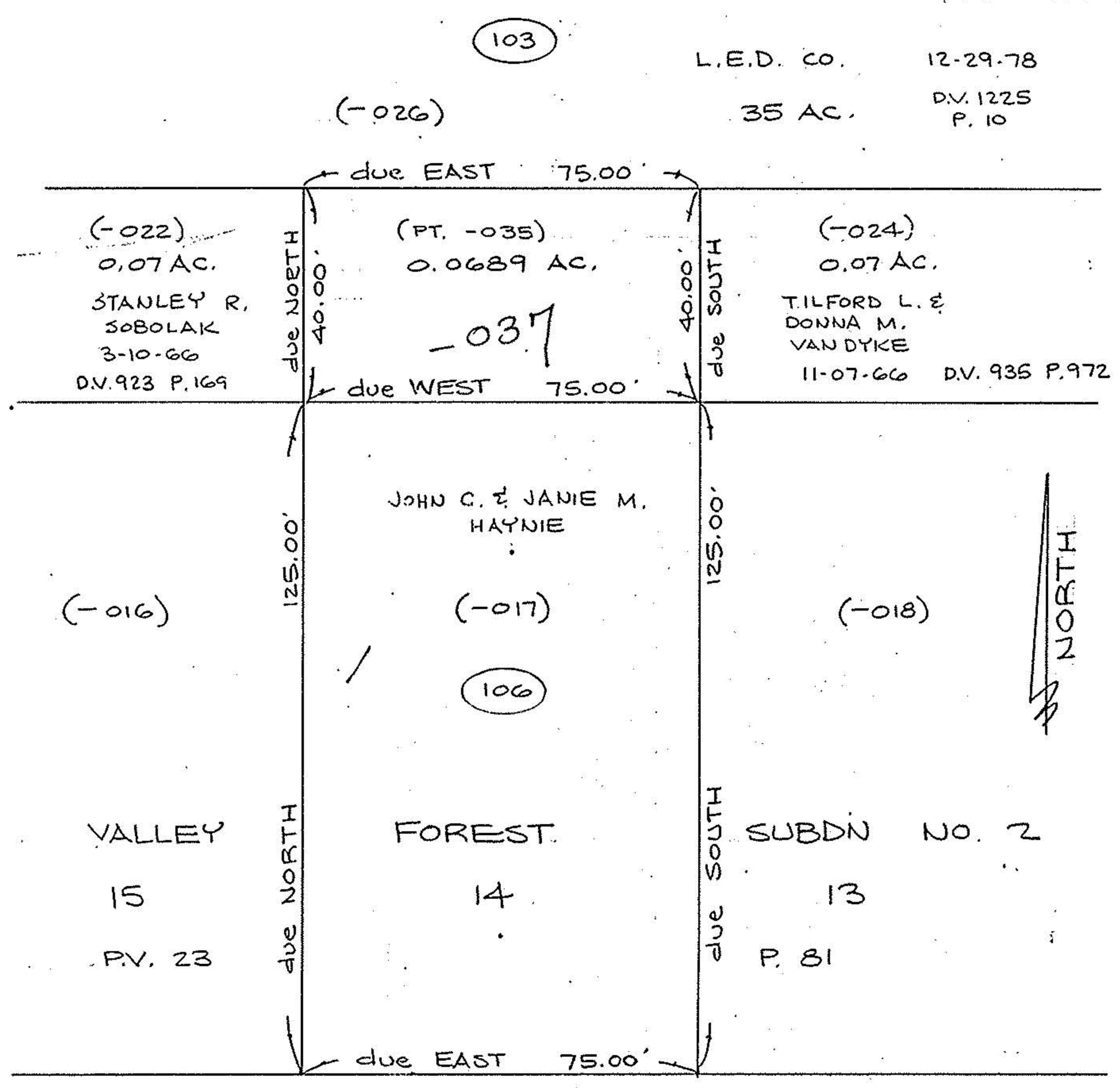

Prepared for:

Scale: 1" = 30' Date: 9-25-86 Dr. by: D.E. Job No: 86-236