

5-00-003-104-
5-00-003-B

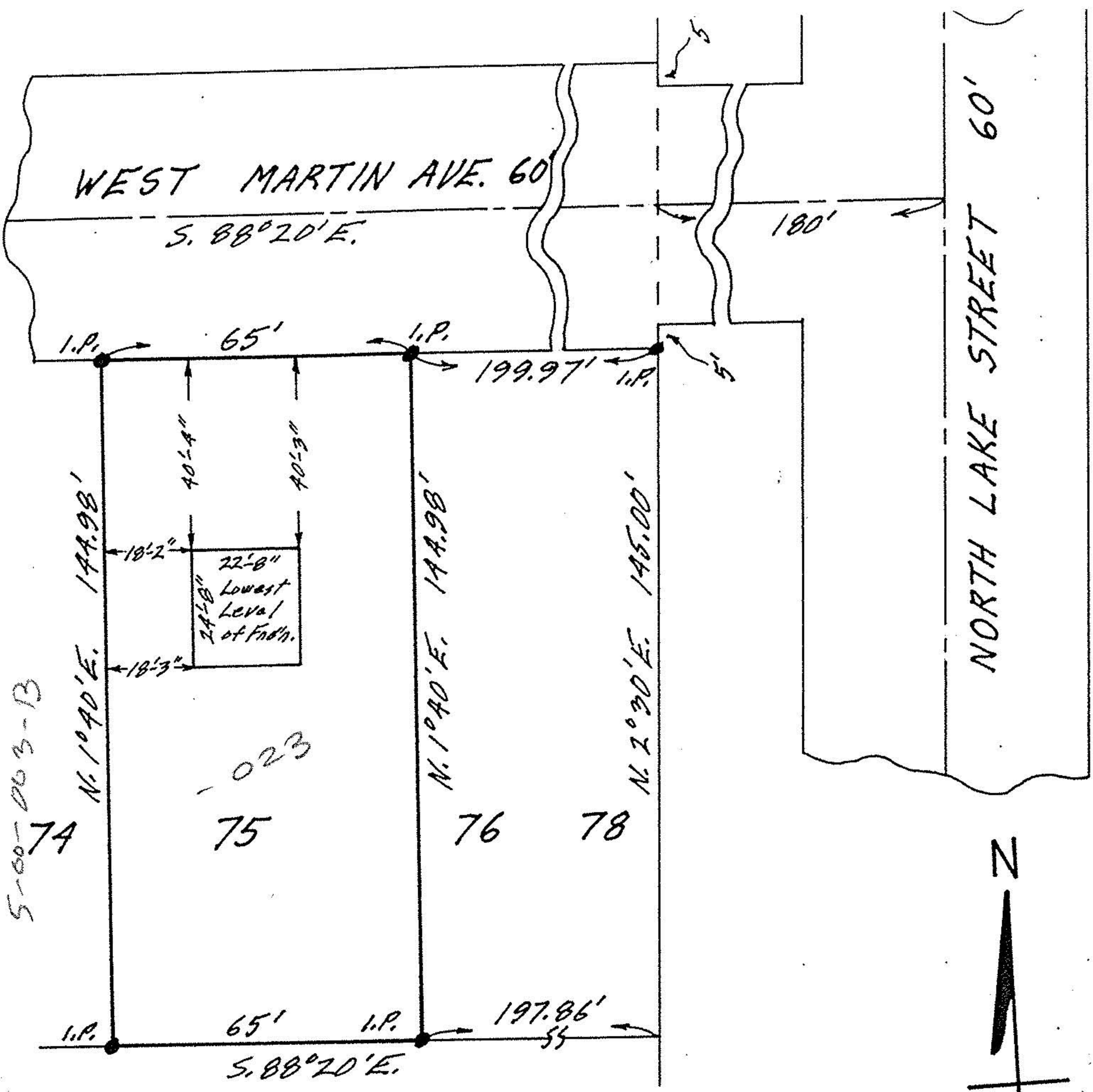

MAP OF SUB-LOT NO. 75

CRESTVIEW ACRES SUB'N. NO. 3 - Vol. 24 Pg. 42

ORIG. LOT 3 - AMHERST TWP. - AMHERST CITY

LORAIN COUNTY OHIO

SCALE: 1" = 30' NOV. 18 - 1968 11:30 A.M.

Mary E. Penfound REG. SURVEYOR

Glen Diamond