

**PLAT OF SURVEY
PARCEL SPLIT**

OF A PART OF
ORIGINAL AMHERST TOWNSHIP LOT NO. 3
CITY OF AMHERST COUNTY OF LORAIN
STATE OF OHIO

DECEMBER 19, 1997

BEARINGS ARE TO AN ASSUMED
MERIDIAN AND ARE USED TO
DENOTE ANGLES ONLY.

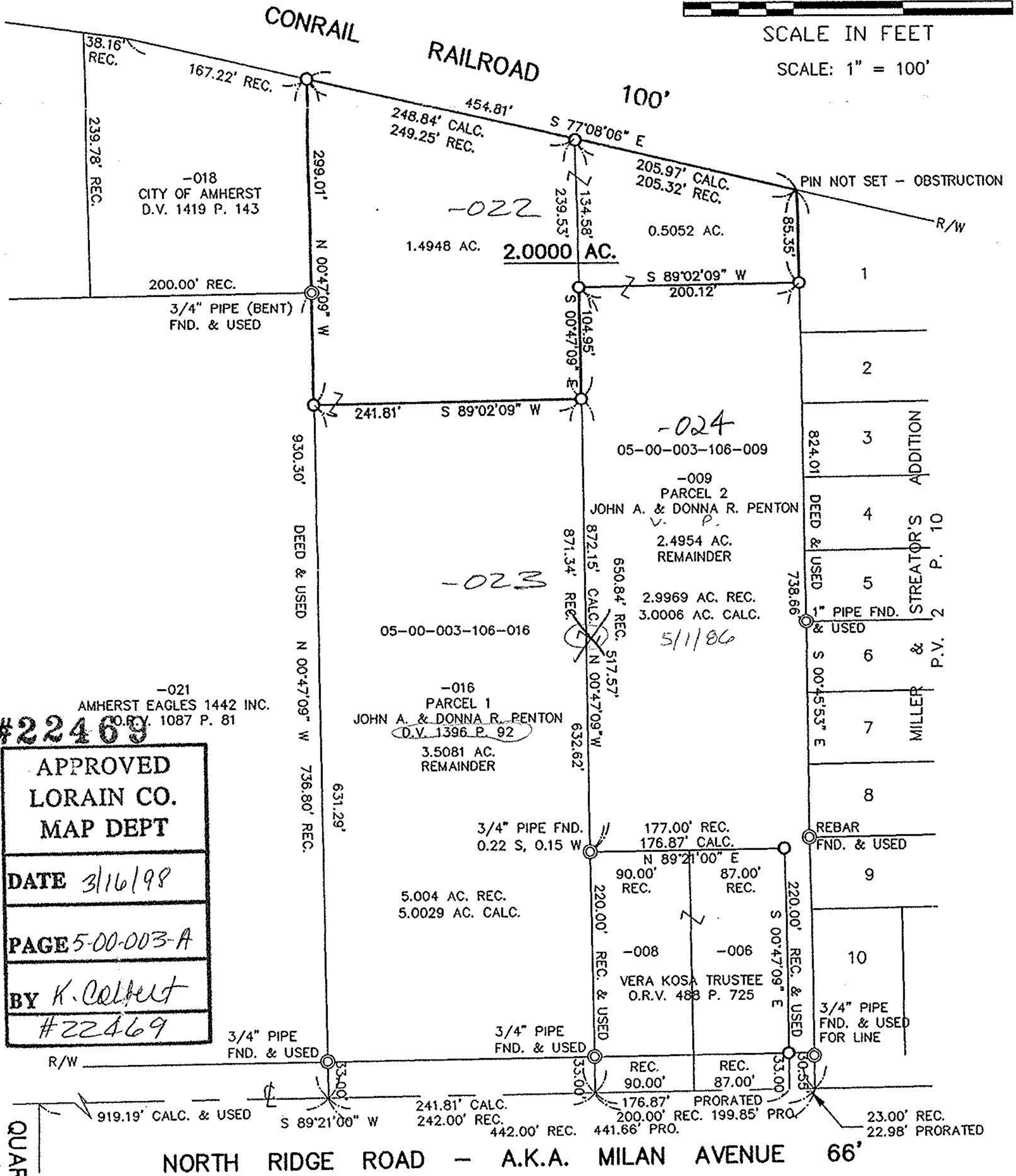
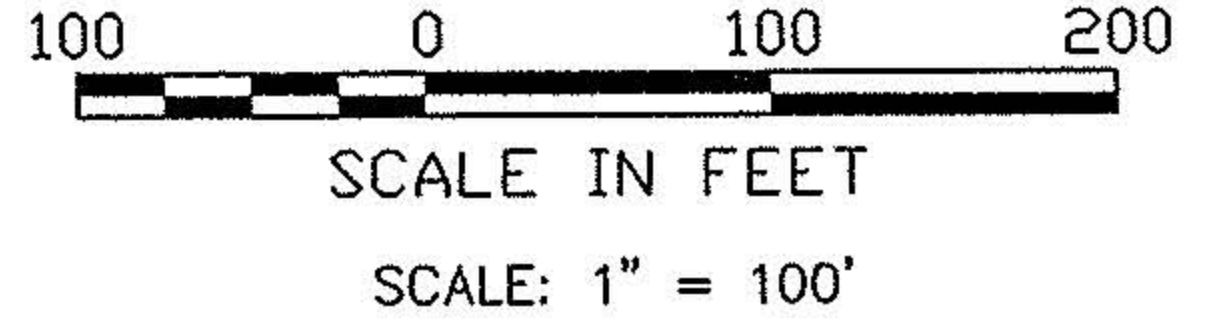

#22469
-021
AMHERST EAGLES 1442 INC.
O.R.V. 1087 P. 81

APPROVED
LORAIN CO.
MAP DEPT

DATE 3/16/98

PAGE 5-00-003-A

BY K. Colbert

#22469

○ 5/8" CAPPED REBAR SET



David L. Elwell
DAVID L. ELWELL,
REG. SURVEYOR NO. 6333

PREPARED BY:
KS ASSOCIATES, INC.
ENGINEERS SURVEYORS

JOB NO. 97311