

SURVEY MAP

PART OF AMHERST TOWNSHIP ORIG. LOTS 3 & 98
CITY OF AMHERST COUNTY OF LORAIN STATE OF OHIO

PREPARED BY
KS ASSOCIATES INC.
ENGINEERS SURVEYORS

David J. Powell
REG. SURV. NO. 6333
JUNE 6, 1994

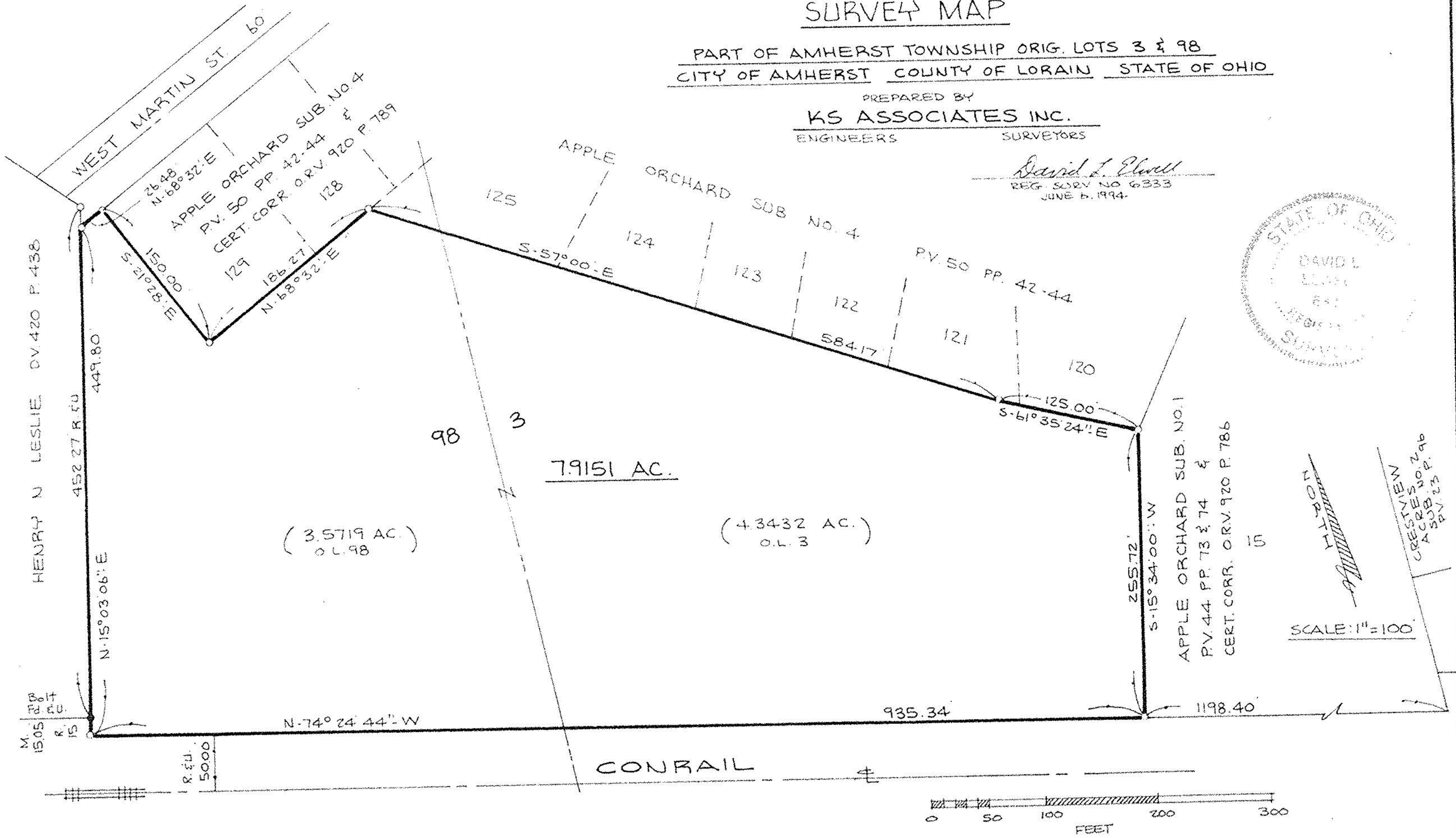
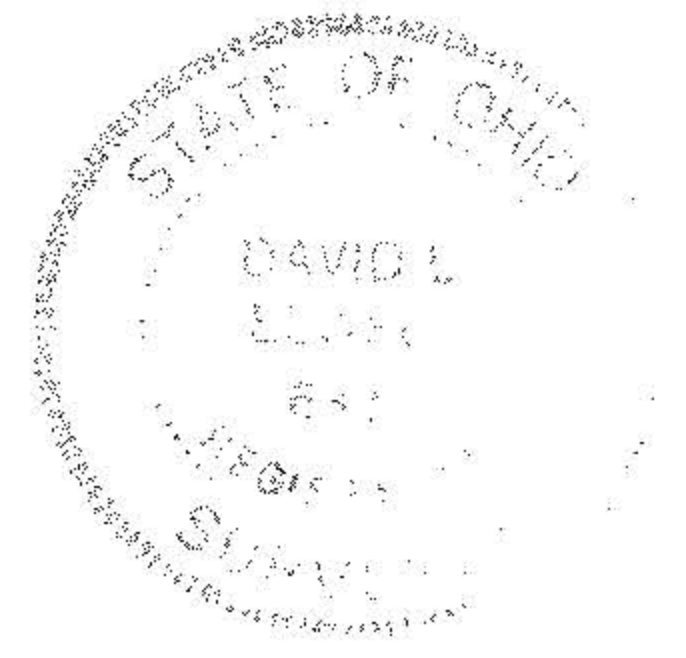

SCALE: 1" = 100'

