SUBDIVISION OF LAND FO.

JOHN WILHELM

VILLAGE OF SOUTH AMHERST AND TOWNSHIP OF RUSSIA ÷ LORAIN COUNTY ÷ OHIO

PART OF ORIGINAL AMHERST TOWNSHIP LOT No. 1 AND
PART OF ORIGINAL RUSSIA TOWNSHIP LOT No. 1

SCALE: 1" = 100'
APRIL 1987

MONUMENTS WERE FOUND OR SET AS SHOWN. DISTANCES ARE IN FEET AND DECIMALS. BEARINGS ARE FOR ANGLE CALC. ONLY. ALL OF WHICH WE CERTIFY TO BE CORRECT.

Vunt C. McJamey
CONSULTING ENGINEER &
SURVEYOR No. 4289

2643 JOSEPH ST
AVON, OHIO 44011
937-5353 871-4075

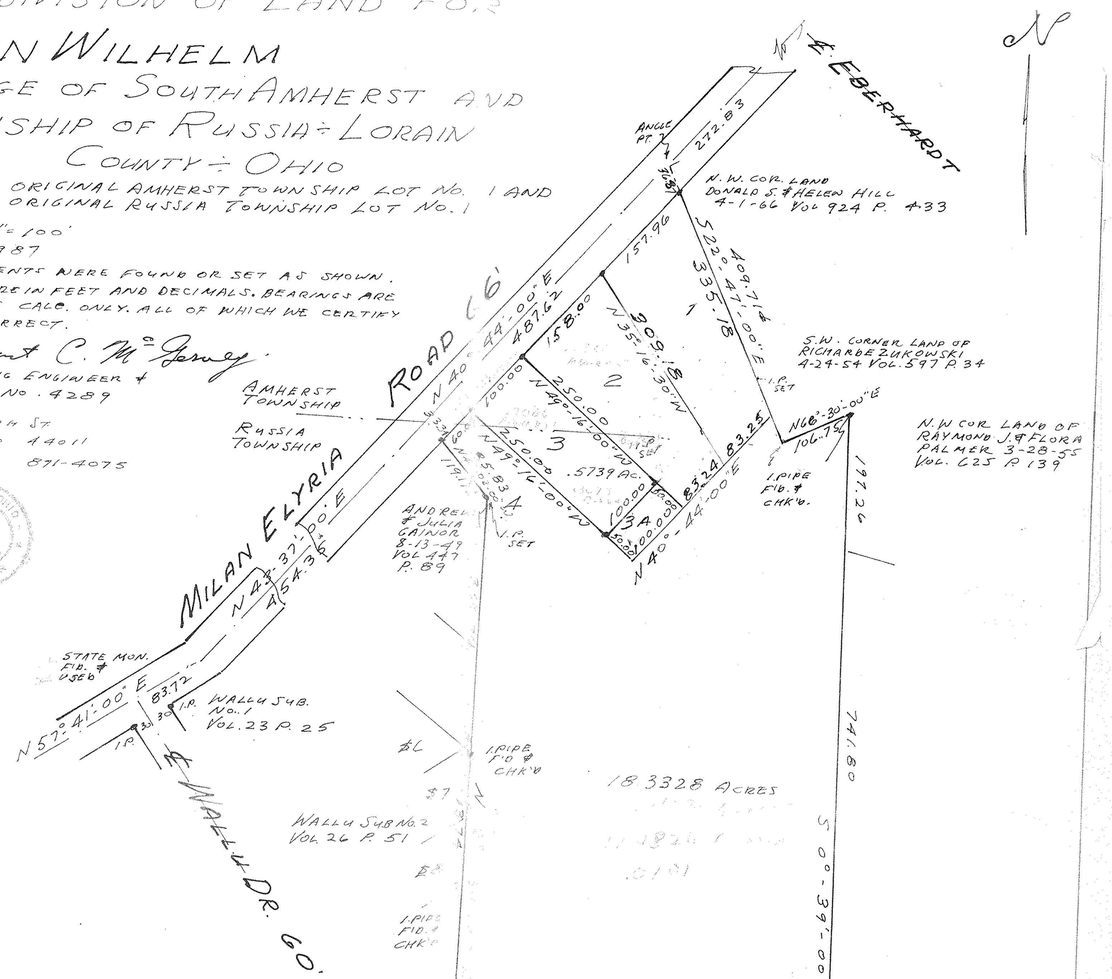

I, THE UNDERSIGNED OWNER OF THE LAND SHOWN ON THIS PLAT HEREBY ACCEPT THIS PLAT AND THE SUBDIVISION OF THE SAME.

_____

COUNTY OF
STATE OF OHIO } SS BEFORE ME A NOTARY PUBLIC IN AND FOR SAID COUNTY AND STATE PERSONALLY APPEARED THE ABOVE NAMED JOHN WILHELM WHO ACKNOWLEDGED THAT HE DID SIGN THE FOREGOING INSTRUMENT AND THAT THE SAME WAS HIS FREE ACT AND DEED. IN TESTIMONY I HAVE HEREUNTO SET MY HAND AND OFFICIAL SEAL AT _____, OHIO THIS _____ DAY OF _____ 1988.

_____
NOTARY PUBLIC

PLAT APPROVED BY THE MAYOR OF THE VILLAGE OF SOUTH AMHERST THIS _____ DAY OF _____ 1988.

_____
MAYOR

SUBDIVISION OF LAND FO.

JOHN WILHELM

VILLAGE OF SOUTH AMHERST AND TOWNSHIP OF RUSSIA ÷ LORAIN COUNTY ÷ OHIO

PART OF ORIGINAL AMHERST TOWNSHIP LOT No. 1 AND
PART OF ORIGINAL RUSSIA TOWNSHIP LOT No. 1

SCALE: 1" = 100'
APRIL 1987

MONUMENTS WERE FOUND OR SET AS SHOWN. DISTANCES ARE IN FEET AND DECIMALS. BEARINGS ARE FOR ANGLE CALC. ONLY. ALL OF WHICH WE CERTIFY TO BE CORRECT.

Vunt C. McJamey
CONSULTING ENGINEER &
SURVEYOR No. 4289

2643 JOSEPH ST
AVON, OHIO 44011
937-5353 871-4075

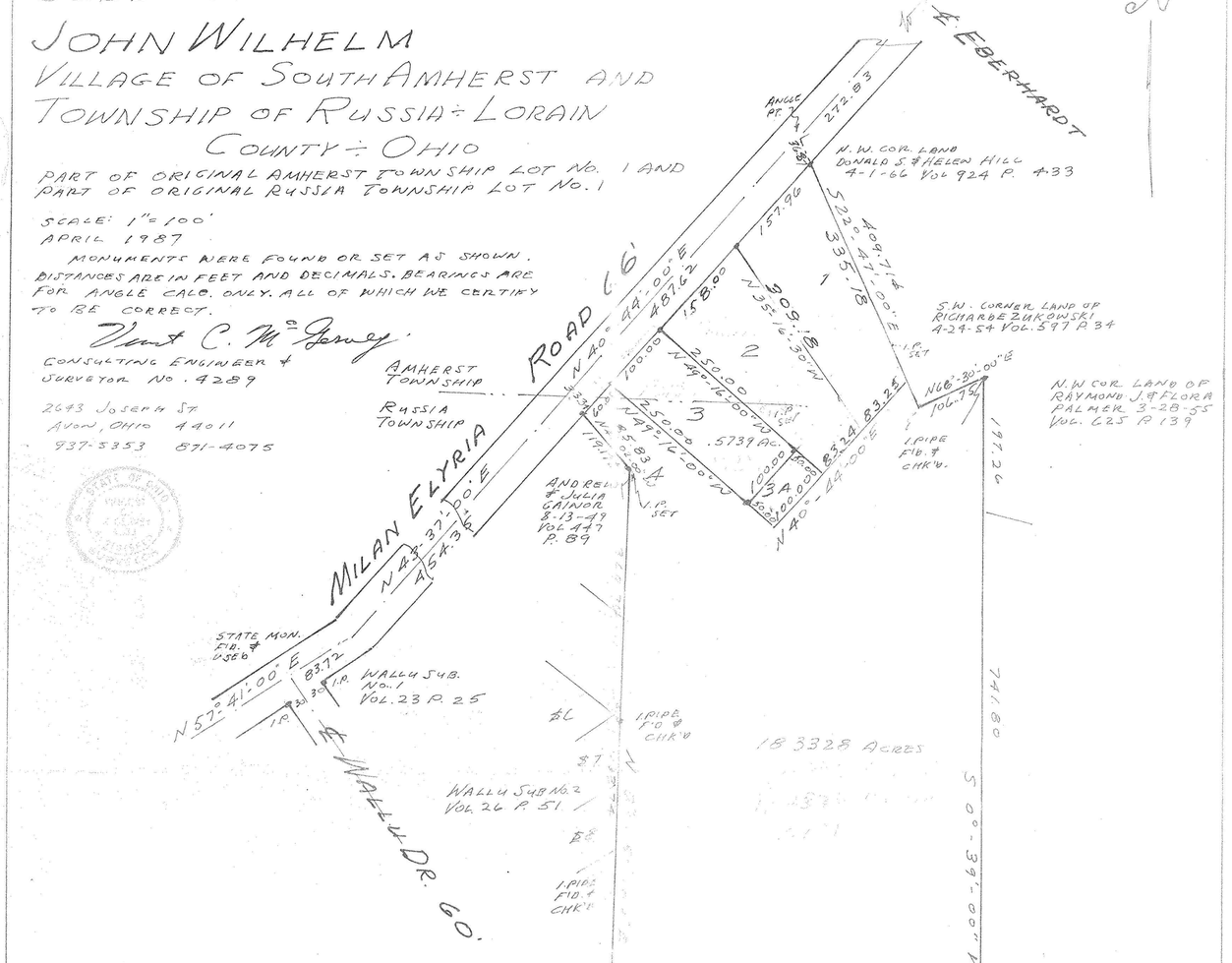

I, THE UNDERSIGNED OWNER OF THE LAND SHOWN ON THIS PLAT HEREBY ACCEPT THIS PLAT AND THE SUBDIVISION OF THE SAME.

_____

COUNTY OF
STATE OF OHIO } SS BEFORE ME A NOTARY PUBLIC IN AND FOR SAID COUNTY AND STATE PERSONALLY APPEARED THE ABOVE NAMED JOHN WILHELM WHO ACKNOWLEDGED THAT HE DID SIGN THE FOREGOING INSTRUMENT AND THAT THE SAME WAS HIS FREE ACT AND DEED. IN TESTIMONY I HAVE HEREUNTO SET MY HAND AND OFFICIAL SEAL AT _____, OHIO THIS _____ DAY OF _____ 1988.

_____
NOTARY PUBLIC

PLAT APPROVED BY THE MAYOR OF THE VILLAGE OF SOUTH AMHERST THIS _____ DAY OF _____ 1988.

_____
MAYOR

J 7766