

MAP OF SUB-LOT 9

SLIMAN'S MIDDLE RIDGE ALL'T.

SUB'N. NO. 1 Vol. 19 Pg. 33 PLATS

AMHERST VILLAGE - AMHERST TWP.

LORAIN COUNTY OHIO

SCALE: 1" = 30' JAN. 25-1962 2:00 P.M.

Gary E. Penfound REG. SURVEYOR

8

John G. & Betty L.
Slack BH

81.23'

100°

9

10

207.34'

-50

221.19'

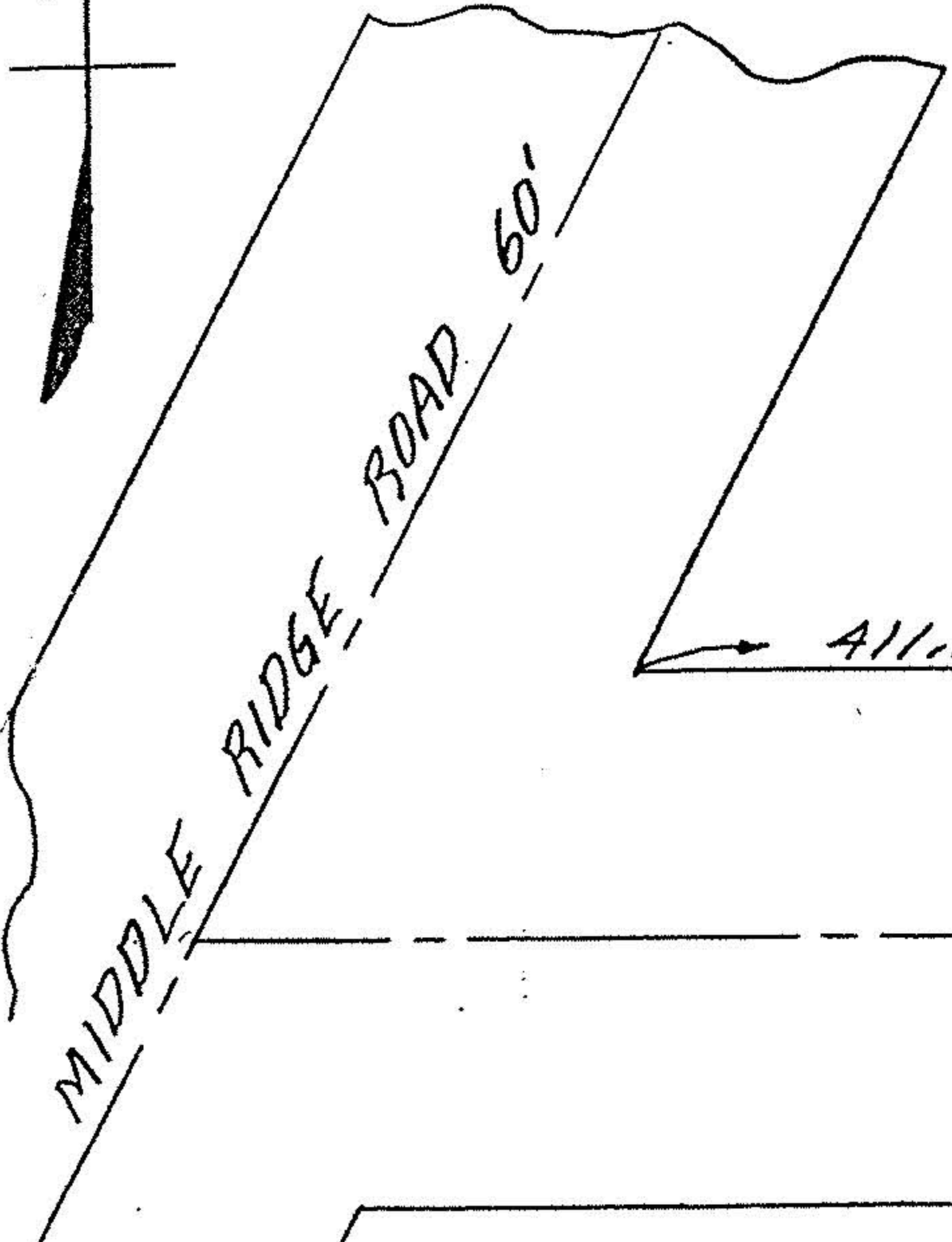

411.83'

89°49'

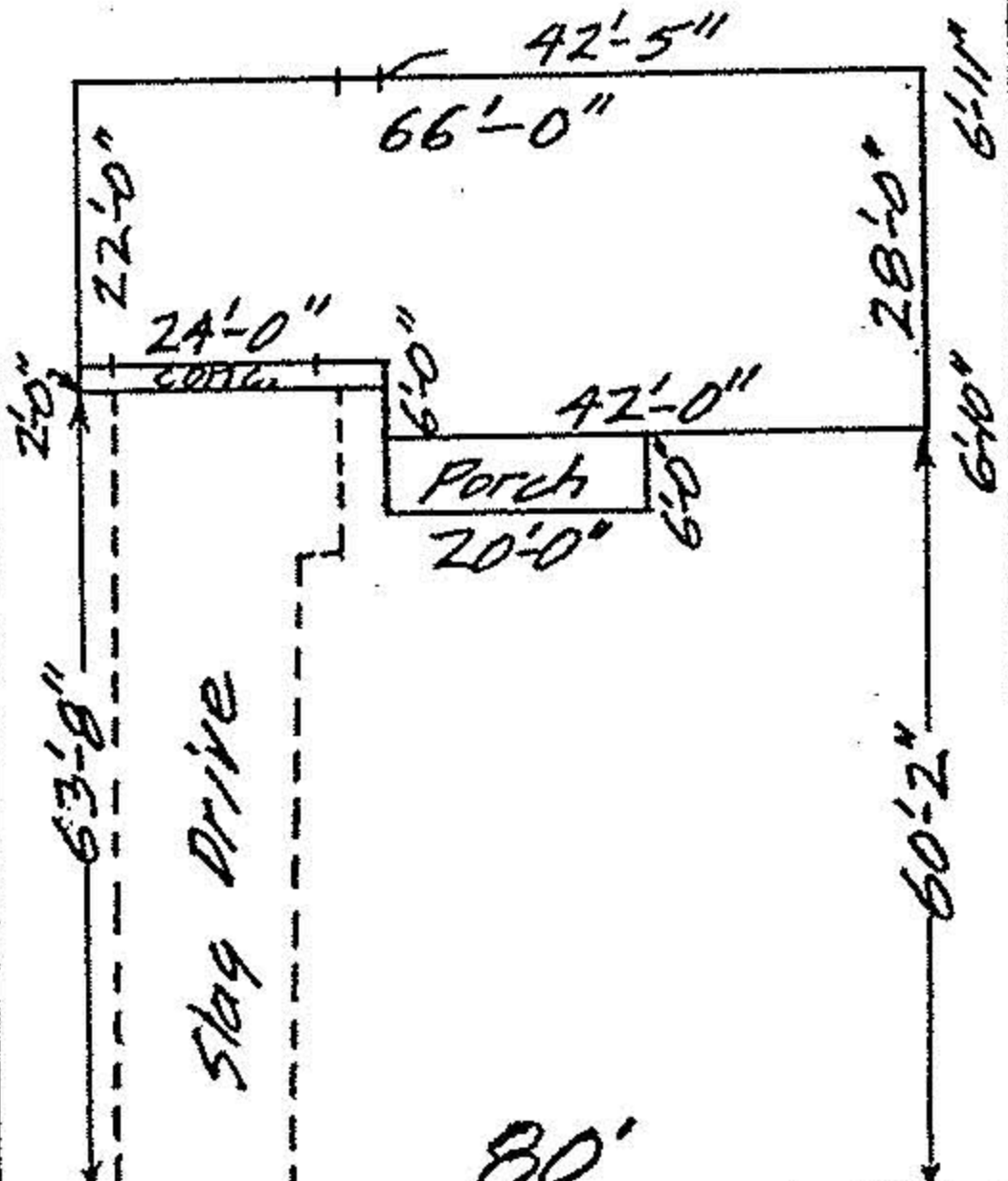

#917

DODGE DRIVE 60'