

21-F, G

Vol. 842 Pg. 398 TR. No. 1 Lot No. 15
TR. No. 8 Lot No. 11

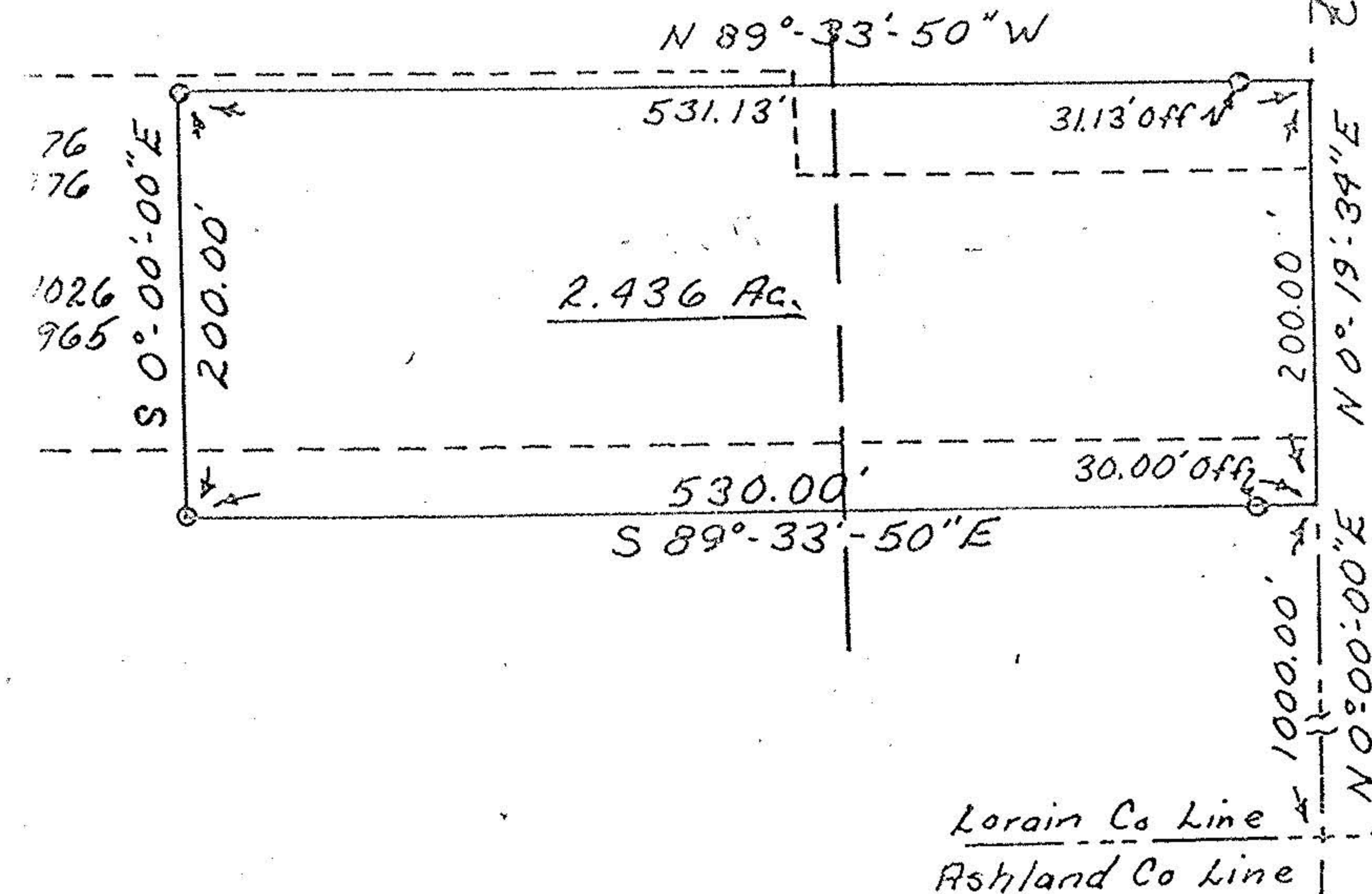

CB1A

SYMBOLS

- - RAILROAD SPIKE FOUND
 - - IRON PIN FOUND
 - ⊠ - RAILROAD SPIKE SET
 - - IRON PIN SET
- ALL BEARINGS SHOWN ARE FOR DETERMINATION OF ANGLES ONLY

APPROVED
 RICHARD K. HUDNUT
 P.S. No. 5956
 4-18-80
 21-F, G

#18458

21-01-015-0 N
21-08-011-00

DUPLICATE

I HEREBY CERTIFY THIS PLAT TO BE A TRUE DELINEATION OF A FIELD SURVEY BY HUDNUT-LAUGHERY AND ASSOCIATES,

March 17, 19 79
Richard K. Hudnut 3/23/79
RICHARD K. HUDNUT, P.S. No. 5956

PLAT OF A SURVEY TO LOCATE AND DESCRIBE A PORTION OF A TRACT OF LAND CONVEYED TO HOWARD JORDAN BY DEED RECORDED IN VOL. 676, PG. 476, VOL. 1026, PG. 965 & VOL. 842, PG. 398, OF THE LORAIN COUNTY RECORD OF DEEDS.

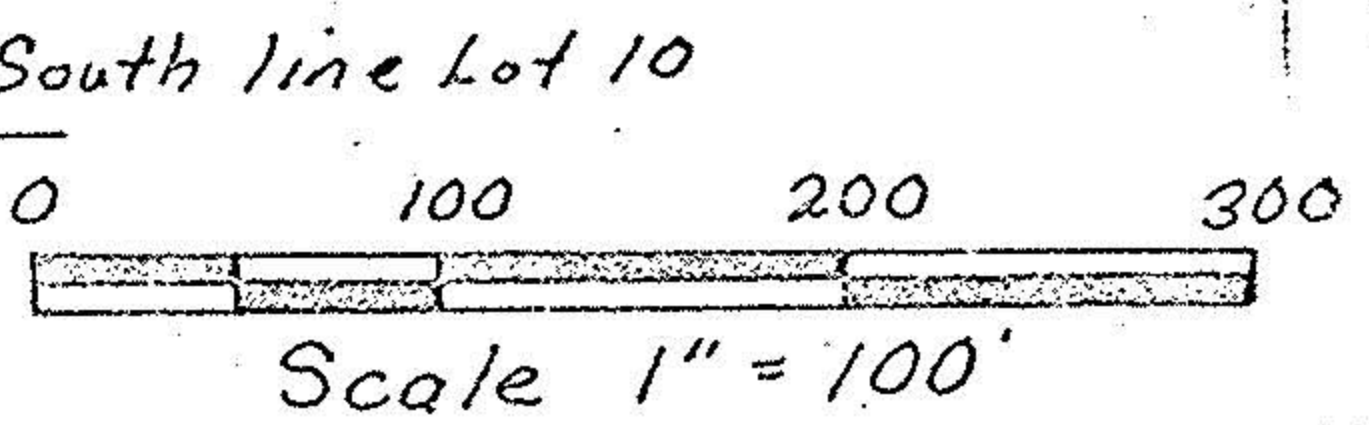

HUDNUT - LAUGHERY & ASSOCIATES
 ENGINEERING & SURVEYING
 1283 CENTER LANE DRIVE
 ASHLAND, OHIO 44805

Huntington Twp., TR #1, Lot #15 & TR #8.

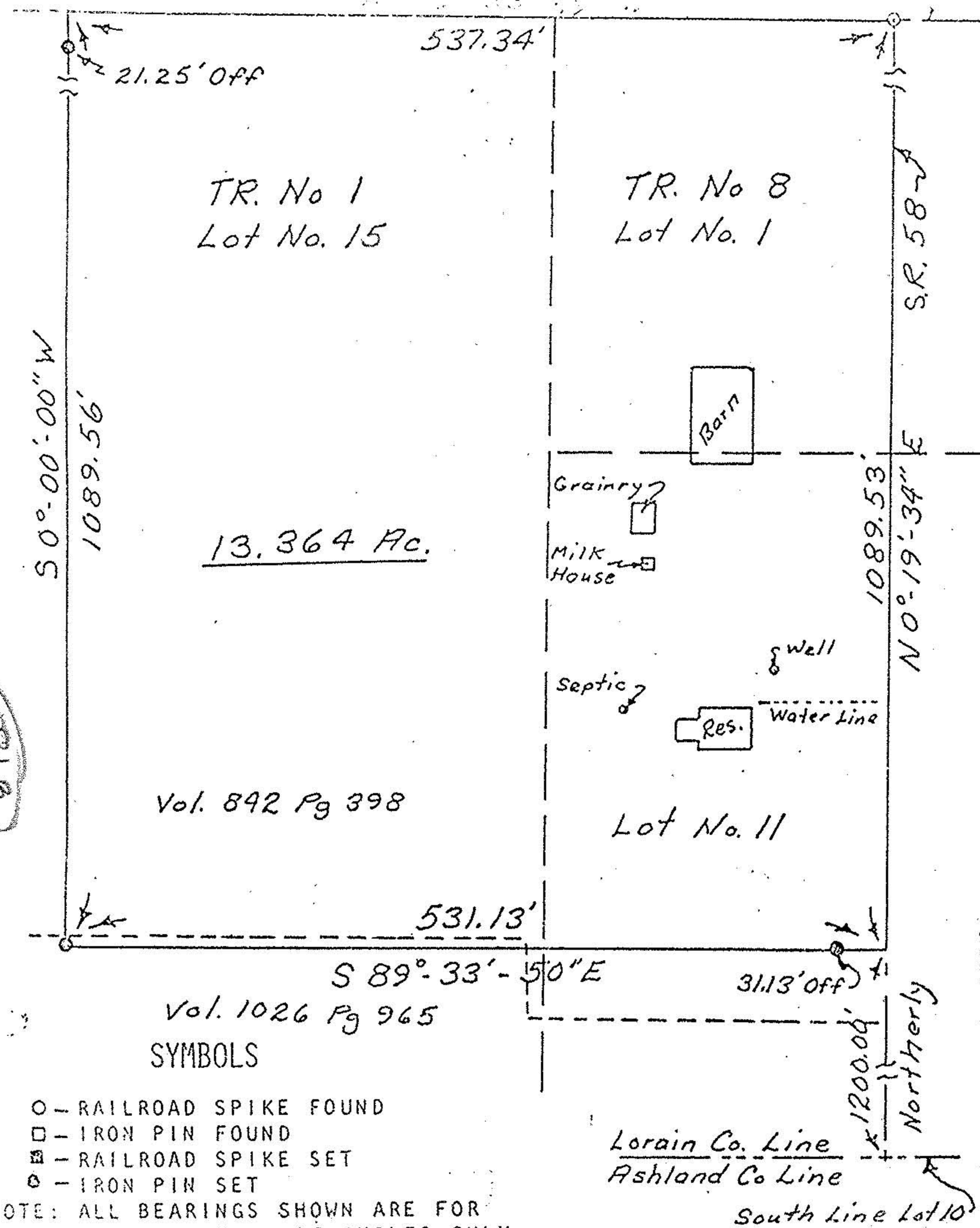

CB1B

- SYMBOLS**
- - RAILROAD SPIKE FOUND
 - - IRON PIN FOUND
 - ⊠ - RAILROAD SPIKE SET
 - - IRON PIN SET
- NOTE: ALL BEARINGS SHOWN ARE FOR DETERMINATION OF ANGLES ONLY

I HEREBY CERTIFY THIS PLAT TO BE A TRUE DELINEATION OF A FIELD SURVEY BY HUDNUT-LAUGHERY AND ASSOCIATES

March 17, 19 79
Richard K. Hudnut 3/17/80
RICHARD K. HUDNUT, P.S. No. 5956

Scale 1"=100'
DUPLICATE

PLAT OF A SURVEY TO LOCATE AND DESCRIBE A PORTION OF A TRACT OF LAND CONVEYED TO HOWARD JORDAN BY DEED RECORDED IN VOL. 842, PG. 398 & VOL. 1026, PG. 965, OF THE LORAIN COUNTY RECORD OF DEEDS.

TR. No. 1 Lot No. 15 = 7.861 Ac.
TR. No. 8 Lot No. 1 = 4.342 Ac.
Lot No. 11 = 1.131 Ac.

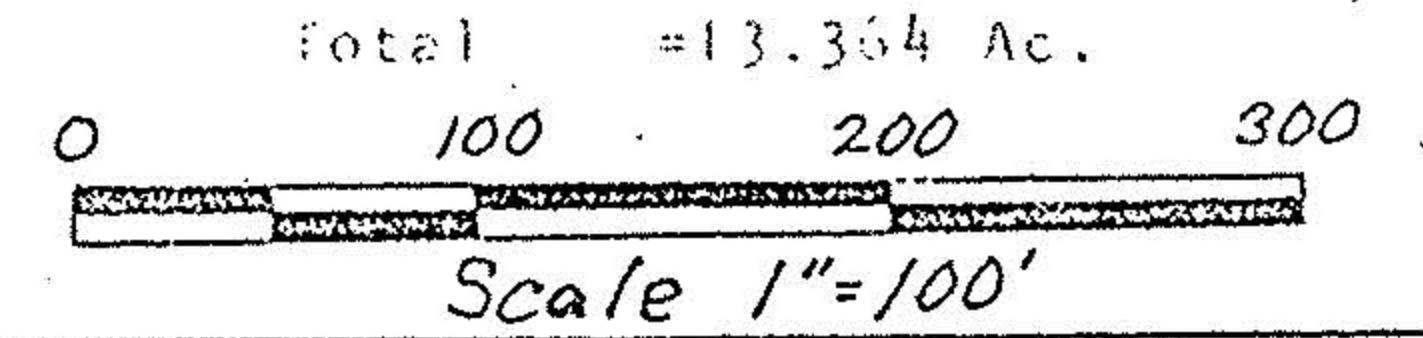

HUDNUT - LAUGHERY & ASSOCIATES
 ENGINEERING & SURVEYING
 1283 CENTER LANE DRIVE
 ASHLAND, OHIO 44805

Huntington Twp., TR #1, Lot #15 & TR #8, Lot #1 & #11, Lorain County, Ohio.