

I HEREBY CERTIFY THIS PLAT TO BE A TRUE DELINEATION OF A FIELD SURVEY BY HUDNUT-LAUGHERY AND ASSOCIATES,
 March 17, 1979.
Richard K. Hudnut 3/17/80
 RICHARD K. HUDNUT, P.S. No. 5956

PLAT OF A SURVEY TO LOCATE AND DESCRIBE A PORTION OF A TRACT OF LAND CONVEYED TO HOWARD JORDAN BY DEED RECORDED IN VOL. 842, PG. 398 & VOL. 1026, PG. 965, OF THE LORAIN COUNTY RECORD OF DEEDS.

TR. No. 1 Lot No. 15 = 7.861 Ac.
 TR. No. 8 Lot No. 1 = 4.342 Ac.
 Lot No. 11 = 1.161 Ac.
 Total = 13.364 Ac.

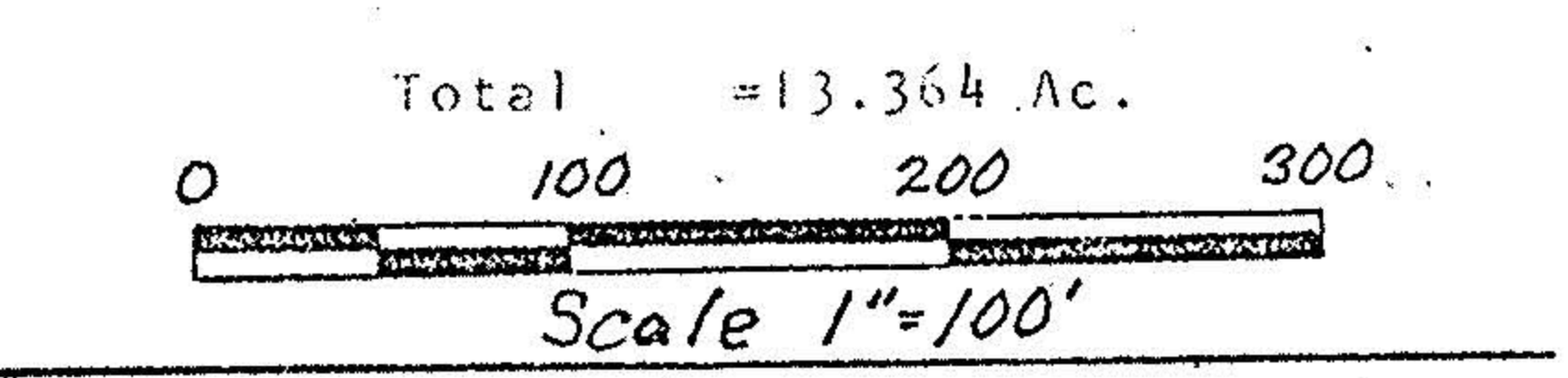

HUDNUT - LAUGHERY & ASSOCIATES
 ENGINEERING & SURVEYING
 1283 CENTER LANE DRIVE
 ASHLAND, OHIO 44805
 Huntington Twp., TR #1, Lot #15 & TR #8,
 Lot #1 & #11, Lorain County, Ohio.

SYMBOLS
 ○ - RAILROAD SPIKE FOUND
 □ - IRON PIN FOUND
 ▣ - RAILROAD SPIKE SET
 ● - IRON PIN SET
 NOTE: ALL BEARINGS SHOWN ARE FOR DETERMINATION OF ANGLES ONLY

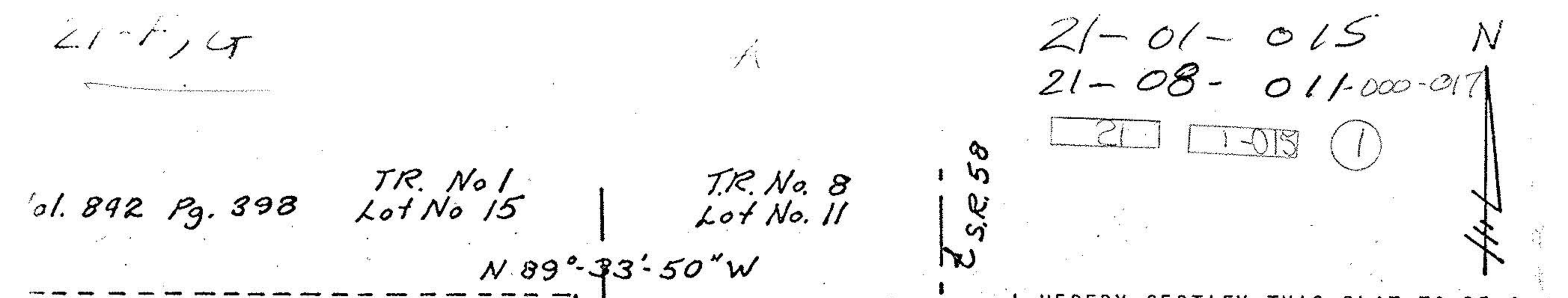

I HEREBY CERTIFY THIS PLAT TO BE A TRUE DELINEATION OF A FIELD SURVEY BY HUDNUT-LAUGHERY AND ASSOCIATES,
 March 17, 1979.
Richard K. Hudnut 3/23/79
 RICHARD K. HUDNUT, P.S. No. 5956

PLAT OF A SURVEY TO LOCATE AND DESCRIBE A PORTION OF A TRACT OF LAND CONVEYED TO HOWARD JORDAN BY DEED RECORDED IN VOL. 676, PG. 476, VOL. 1026, PG. 965 & VOL. 842, PG. 398, OF THE LORAIN COUNTY RECORD OF DEEDS.

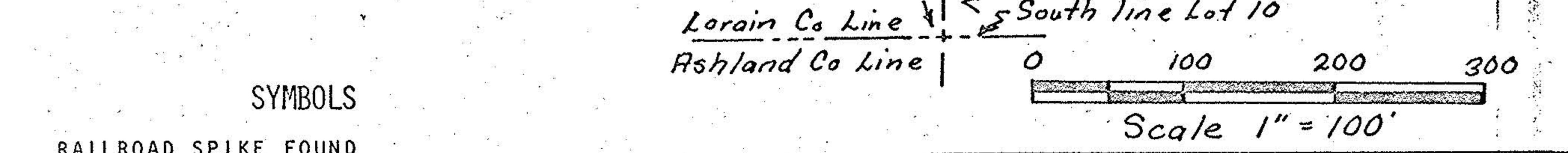

HUDNUT - LAUGHERY & ASSOCIATES
 ENGINEERING & SURVEYING
 1283 CENTER LANE DRIVE
 ASHLAND, OHIO 44805
 Huntington Twp., TR #1, Lot #15 & TR #8,
 Lot #11, Lorain County, Ohio.

SYMBOLS
 RAILROAD SPIKE FOUND
 IRON PIN FOUND
 RAILROAD SPIKE SET
 IRON PIN SET
 ALL BEARINGS SHOWN ARE FOR DETERMINATION OF ANGLES ONLY

APPROVED
 LORAIN CO.
 MAP DEPT.
 DATE 4-18-80
 BY T-McNair
 VOID AFTER

#13458