



BEARING BASIS

THE CENTERLINE OF WEST ROAD (C.H. 38)
BEARING N 00°31'54" W AS RECORDED
IN RECORDING #779588

SURVEY PLAT

for
DAVID L. HAWLEY
ROSEMARIE A. HAWLEY

PERMANENT PARCEL #21-08-005-000-002
PERMANENT PARCEL #21-08-005-000-003

located in
LOTS #5 - TRACT #8
HUNTINGTON TWP
LORAIN CO, OHIO
OCTOBER, 2001

*Sending
New MAP*

1' IRON BAR
NW CORNER LOT #5
FOUND & USED

WEST ROAD (C.H. 38)
N 00°31'54" W 384.35'
N 00°31'54" W 316.00'
N 00°31'54" W 316.00'
N 00°31'54" W 316.00'

D.L. & R.A. HAWLEY
INS. No. 20010789305
PERMANENT PARCEL #21-08-005-000-002
7.514 ACRES

D.L. & R.A. HAWLEY
INS. No. 20010789306
PERMANENT PARCEL #21-08-005-000-003
7.340 ACRES
- 1.160 ACRES
6.180 ACRES REMAINDER

D.L. & R.A. HAWLEY
INS. No. 20010789307
PERMANENT PARCEL #21-08-005-000-004
7.340 ACRES

T.P.O.B.

T.P.O.B.

N 89°18'40" E 1101.88'

N 89°18'40" E 851.88'

N 89°18'40" E 250.00'

N 89°18'40" E 250.00'

N 89°18'40" E 819.22'

NEW LONDON EASTERN
ROAD (C.H. 40)

HOUSE

BARN

2.858 ACRES
PARCEL #1
4.018 ACRES

PARCEL #2
4.017 ACRES

1.160 ACRES

ORIGINAL LOT #5 - TRACT #8

D.L. & R.A. HAWLEY
INS. No. 20010789314
PERMANENT PARCEL #21-08-005-000-010
61.786 ACRES
- 6.875 ACRES
54.911 ACRES REMAINDER

S 89°17'38" W 851.88'

159.94'

S 89°17'38" W 1011.82'

250.00'

250.00'

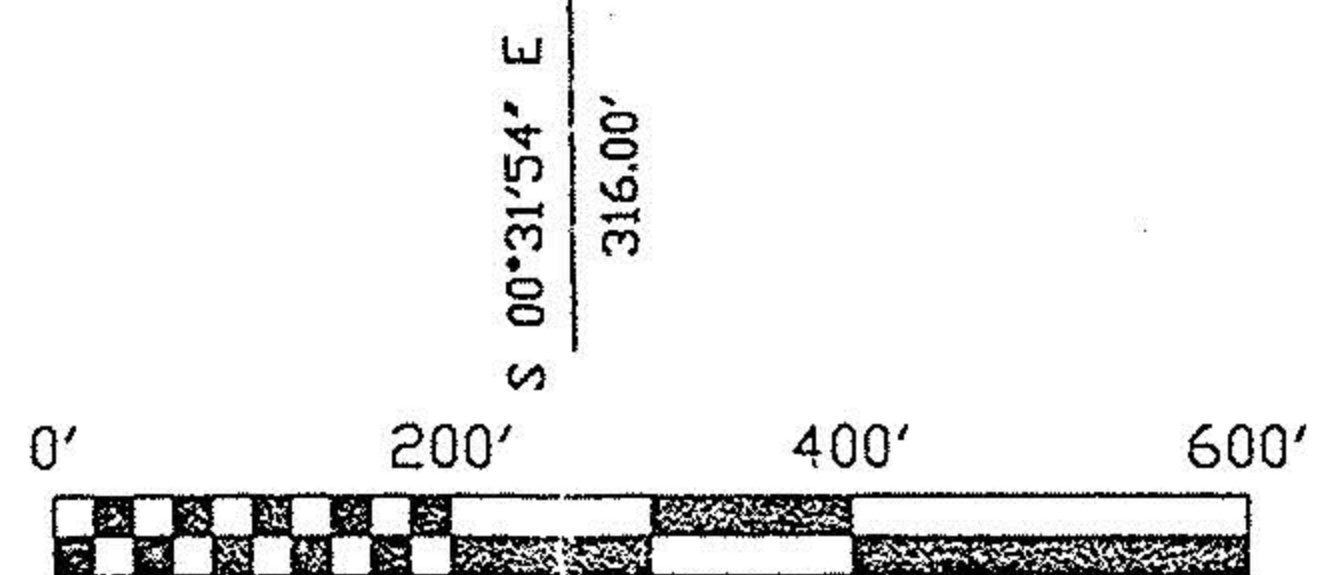

SCALE: 1" = 200'

No 01050
APPROVED LORAIN CO. MAP DEPT
DATE 4-16-02
PAGE 21-H
BY JHATfield
02-01050



I HEREBY CERTIFY THIS PLAT ACCURATELY
REPRESENTS A SURVEY MADE UNDER MY SUPERVISION
IN ACCORDANCE WITH THE MINIMUM STANDARDS FOR
BOUNDARY SURVEYS IN OHIO, PUBLISHED IN CHAPTER
4733-37 OF THE OHIO ADMINISTRATIVE CODE.

Norman G. Nichols 3/13/02
NORMAN G. NICHOLS DATE
REGISTERED PROFESSIONAL SURVEYOR # 5586

LEGEND

- NGN #5586 BAR FOUND
- IRON BAR FOUND
- ⊙ #5 REBAR W/NGN#5586 CAP SET
- ▲ PK NAIL SET
- ▲ PK NAIL FOUND
- ⊠ STANDARD COUNTY MONUMENT

NICHOLS FIELD SERVICES, INC.
1930 FREMONT PLACE SW
CANTON, OHIO 44706



TEL (330) 453-6688
FAX (330) 453-1764
E-MAIL NFSI2000@AOL.COM

NFSI-2207