

MON BOX QUARRY RD

MON BOX

SURVEY  
OF PART OF  
ORIGINAL HUNTINGTON TWP.  
LOT 39 TRACT 5

COUNTY OF LORAIN STATE OF OHIO

#22486
APPROVED LORAIN CO. MAP DEPT
DATE 3/30/98
PAGE 21-A
BY K. Colburn

Rem.  
-017

PREPARED FOR:  
ROSS SPRINKLE  
48140 GRIGGS RD.  
WELLINGTON, OH.

PREPARED BY:  
HAPONEK & ASSOC  
SURVEYORS  
N RIDGEVILLE, OH.

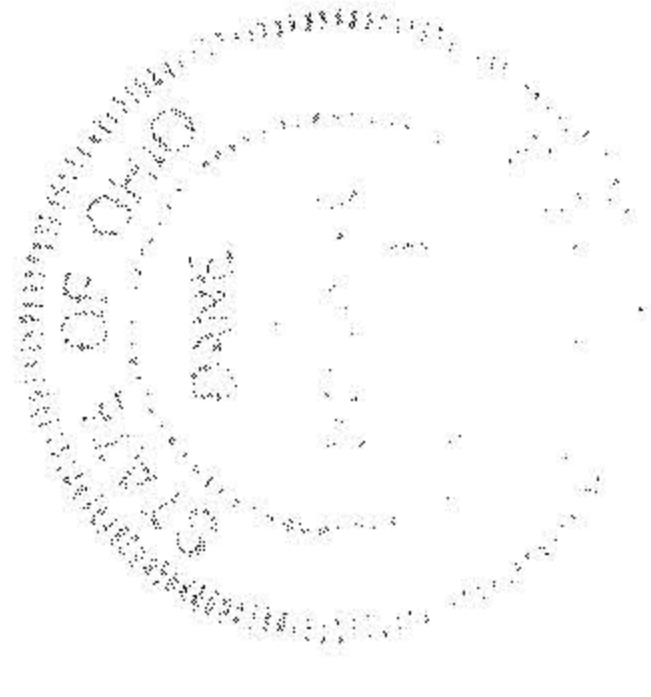

DATE: FEB 1998  
SCALE: 1"=100'

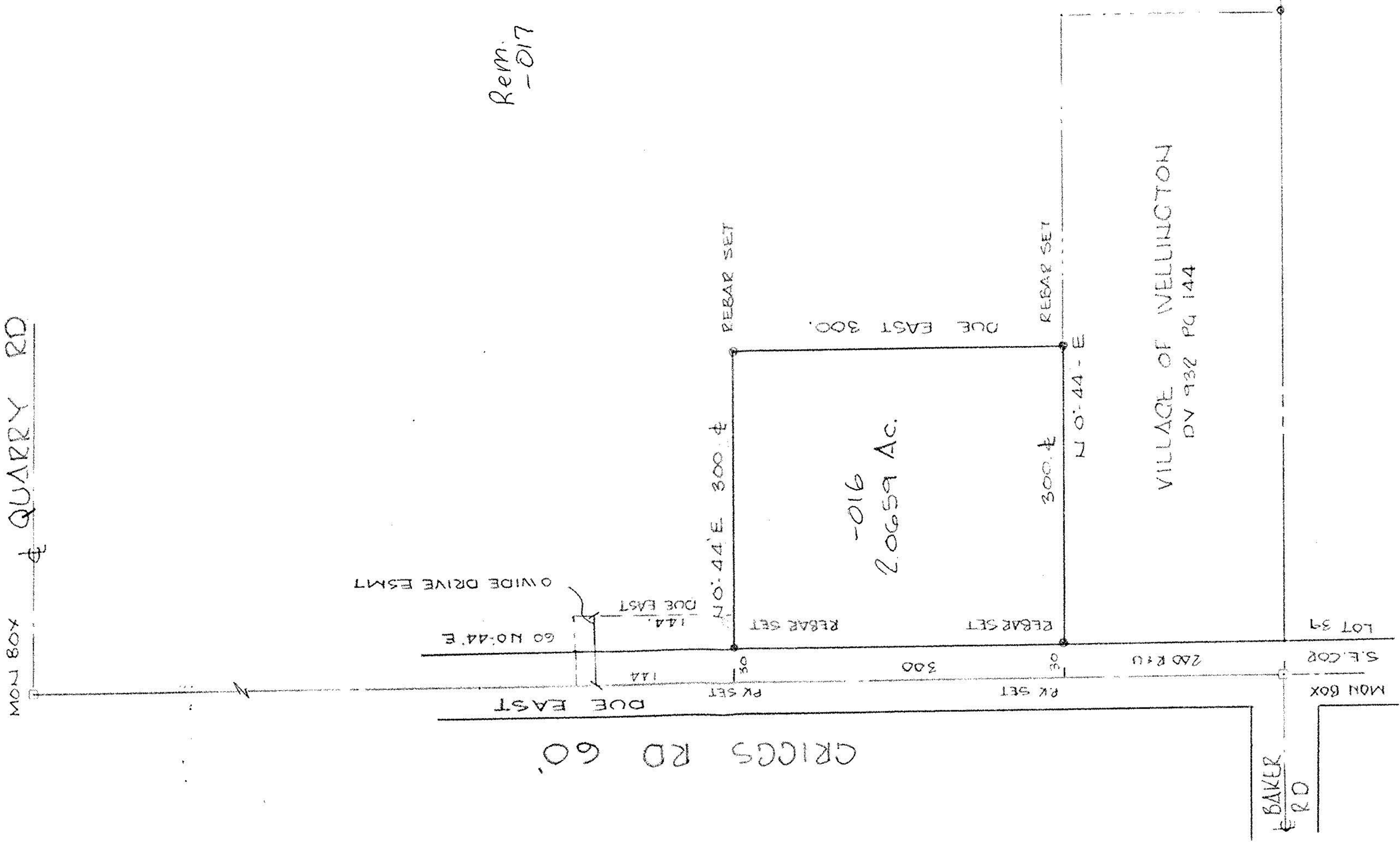

LOT 40  
REBAR SET FOR OCCUPATION N 45  
WIRE FENCE FO 4.50 FT W.  
LOT 32

LOT 39  
WIRE FENCE FO 3.30 FT W.  
LOT 31

USED ON LOT LINE  
APFD 1865  
N 0° 44' - 0 E

VILLAGE OF WELLINGTON  
DV 932 Pg 144

BAKER RD