"MAP OF SURVEY AND LOT SPLIT FOR RUSSELL HENDRICKS"

SITUATED IN THE TOWNSHIP OF HUNTINGTON, COUNTY OF LORAIN, STATE OF OHIO AND BEING KNOWN AS PART OF ORIGINAL HUNTINGTON TOWNSHIP LOT 20, TRACT 5

SURVEYOR'S STATEMENT

DISTANCES ARE EXPRESSED IN FEET AND DECIMAL PARTS THEREOF. BEARINGS ARE TO AN ASSUMED MERIDIAN AND ARE USED TO INDICATE ANGLES ONLY. PERMANENT MONUMENTS WERE FOUND OR SET AS INDICATED HEREON. —⊖— I.P.S. INDICATES A 5/8" IRON PIN WITH CAP SET. ALL OF WHICH I DECLARE TO BE CORRECT TO THE BEST OF MY ABILITIES AN BELIEF.

Thomas M. Snezek
THOMAS M. SNEZEK, R.L.S.#7051

4-24-98
DATE
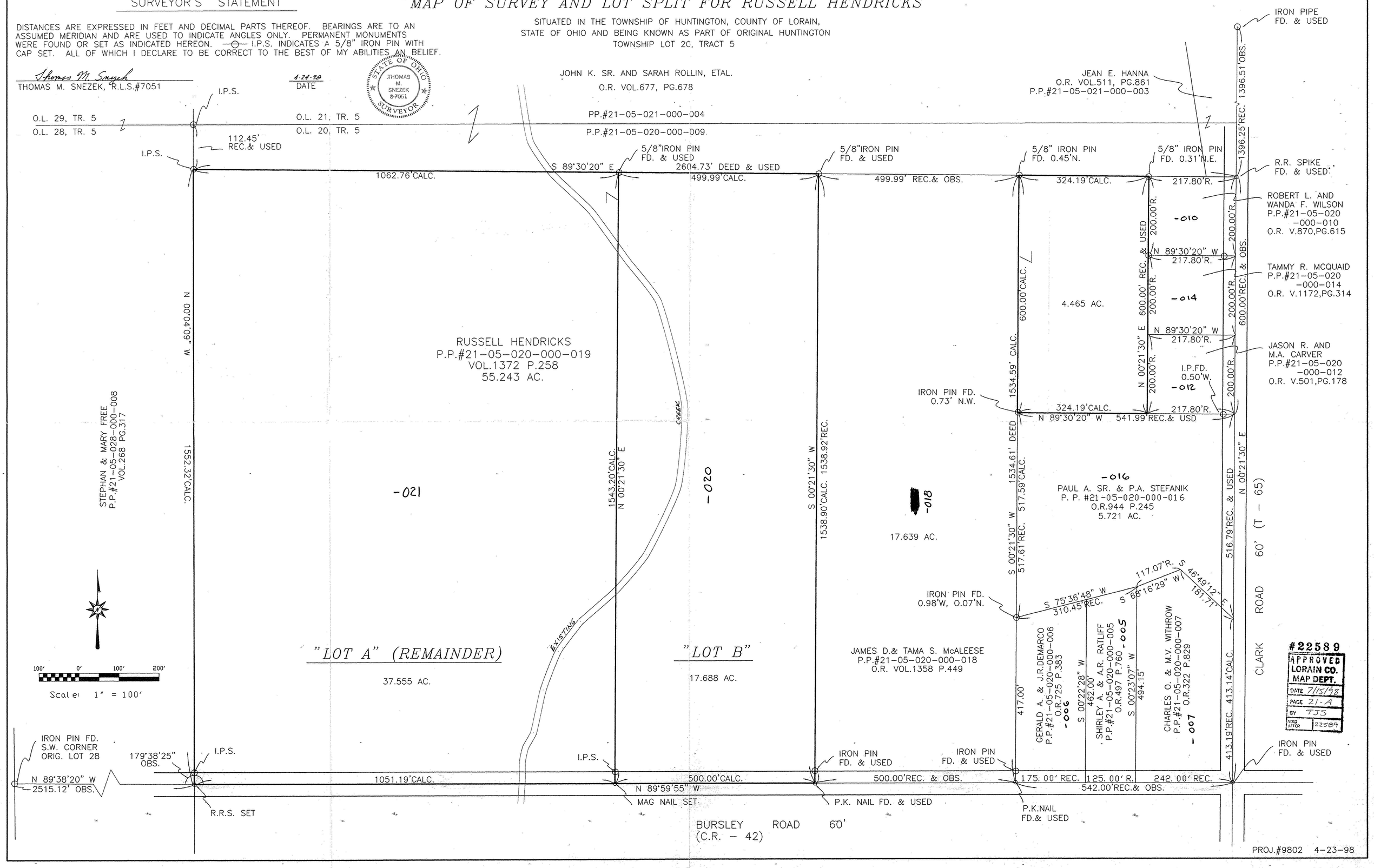
STATE OF OHIO — THOMAS M. SNEZEK 7051 — SURVEYOR