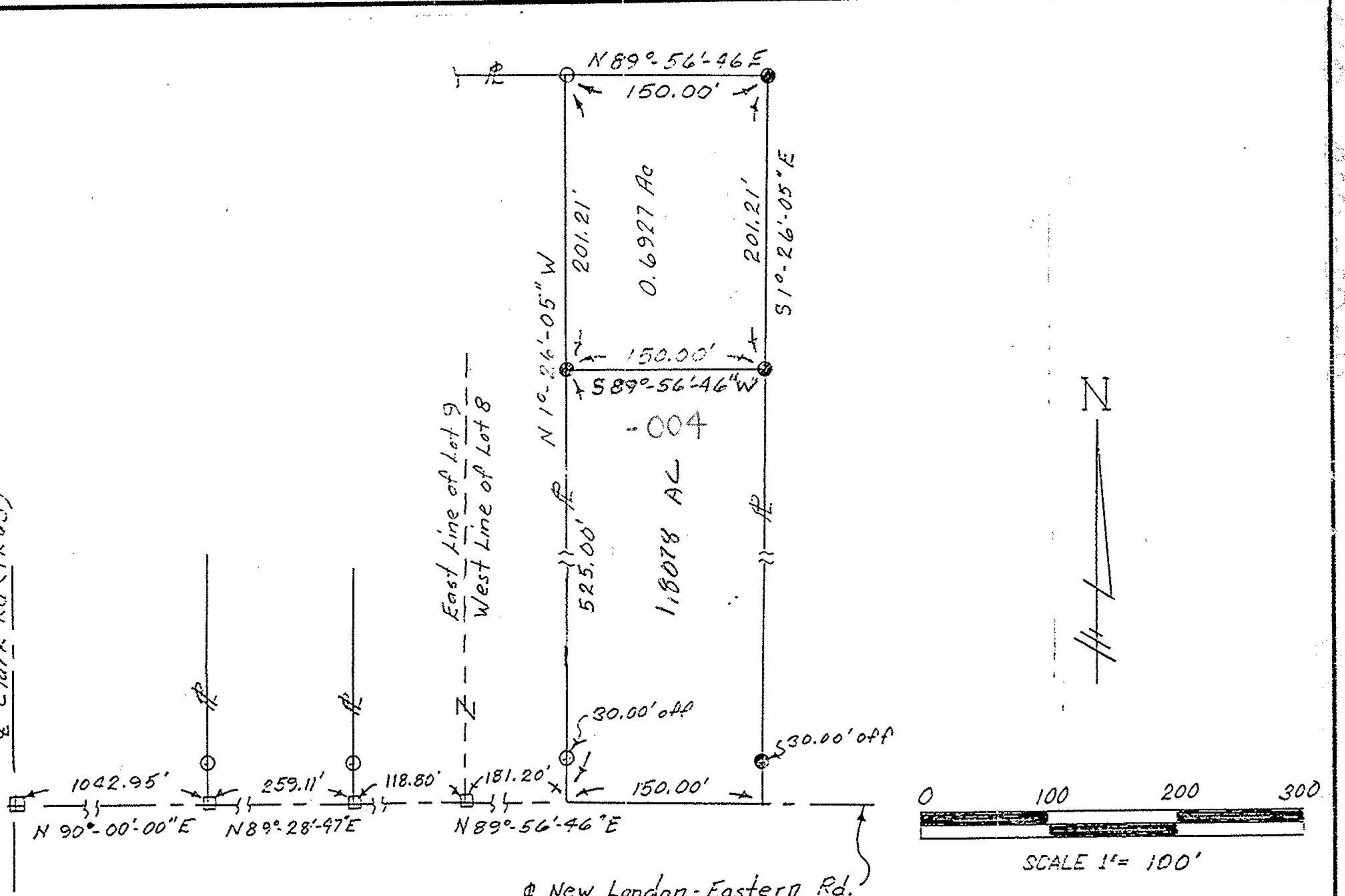

Plate of survey to locate and describe a portion of a tract of land conveyed to Howard W. & Dorris M. Jordan by Deed recorded in volume 845 page 85 of the Lorain County RECORD OF DEEDS.

I hereby certify this plot to be a true delineation of a field survey by HUDNUT-LAUGHERY AND ASSOCIATES, May 1991.
Richard K. Hudnut
Richard K. Hudnut P.S. Reg. No. 5956

Clark Rd (TR 65)



#19463

APPROVED
LORAIN CO.
MAP DEPT.
DATE 7/12/91
PAGE 21-F
BY T. McMan
VOID AFTER 19463

SYMBOLS
Railroad Spike Found
Iron Pin Found
Railroad Spike Set
Iron Pin Set

HUDNUT-LAUGHERY & ASSOCIATES
Engineering & Surveying
967 U.S. 42
Ashland, Ohio 44805
Tract 2 Lot 8 Huntington
Township, Lorain County
State of Ohio
Drawn By RKH Date 5/18/91 Scale 1"=100'

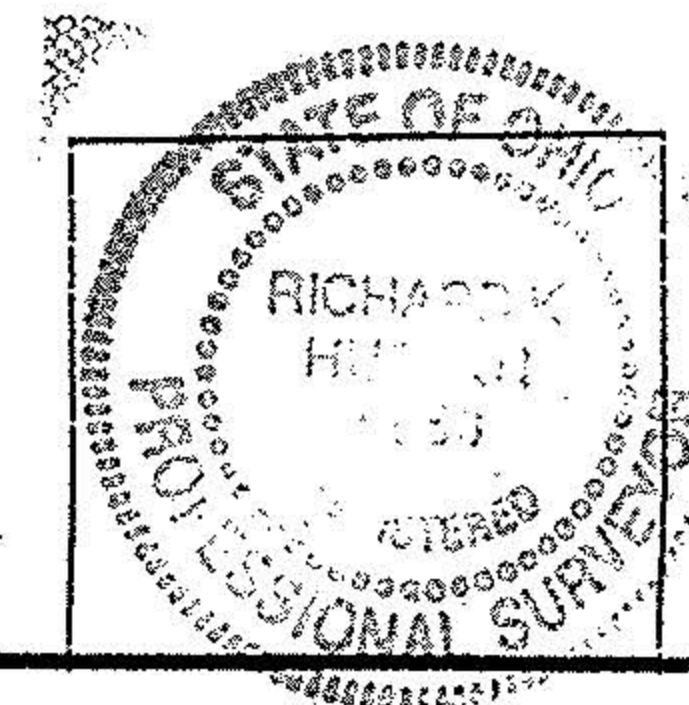

Hudnut - Laughery & Assoc.
Engineering & Surveying
967 U.S. 42
Ashland, Ohio 44805
Richard K. Hudnut, P.S.
Phone 419-289-0144
Ronald L. Laughery, P.E., P.S.
Phone 419-289-0469

The following parcel of land situated in the State of Ohio, the County of Lorain, and the Township of Huntington:
Being a part of a 185.50 acre tract of land as recorded in Volume 845 Page 85 as conveyed to Howard W. & Dorris M. Jordan in the Lorain County Record of Deeds in Tract 2 Lots 8 & 9, Township No. 2, Range No. 18, and being more fully described as follows:
Commencing for the same at a railroad spike found in the center of New London - Eastern Road (C.R. 40) & Clark Road (T.R. 65); Thence North 90°-00'-00" East along C.R. 40 a distance of 1042.95 feet to a railroad spike found; Thence North 89°-28'-47" East along New London - Eastern Road (C.R. 40) a distance of 377.91 feet to a railroad spike found; Thence North 89°-56'-46" East along said road a distance of 181.20 feet to a point, said point referenced by an iron pin set; Thence North 89°-56'-46" East a distance of 150.00 feet to an iron pin set; Thence South 1°-26'-05" East a distance of 525.00 feet to an iron pin set; Thence South 1°-26'-05" East a distance of 150.00 feet to a point, said point referenced by an iron pin set North 1°-26'-05" West a distance of 30.00 feet; Thence South 89°-28'-47" West along the centerline of said road a distance of 150.00 feet to true place of beginning.

The parcel of land as surveyed contains 1.8078 acres of land subject to all easements of record.

The above description was prepared by Richard K. Hudnut Reg. Surveyor No. 5956 from notes of a survey performed by Hudnut-Laughery and Assoc. in May, 1991.

21-02-008-000-004

21-F