

Plat of a survey to locate and describe a portion of a tract of land conveyed to Ruth E. Weiss by Deed recorded in Volume 424, Page 678 of the Lorain County Record of Deeds.

I Hereby certify this plat to be a true delineation of a field survey by Hudnut-Laughery and Assoc. January 1992

*Richard K. Hudnut*  
Richard K. Hudnut P.S.  
Registered Surveyor No. 5956

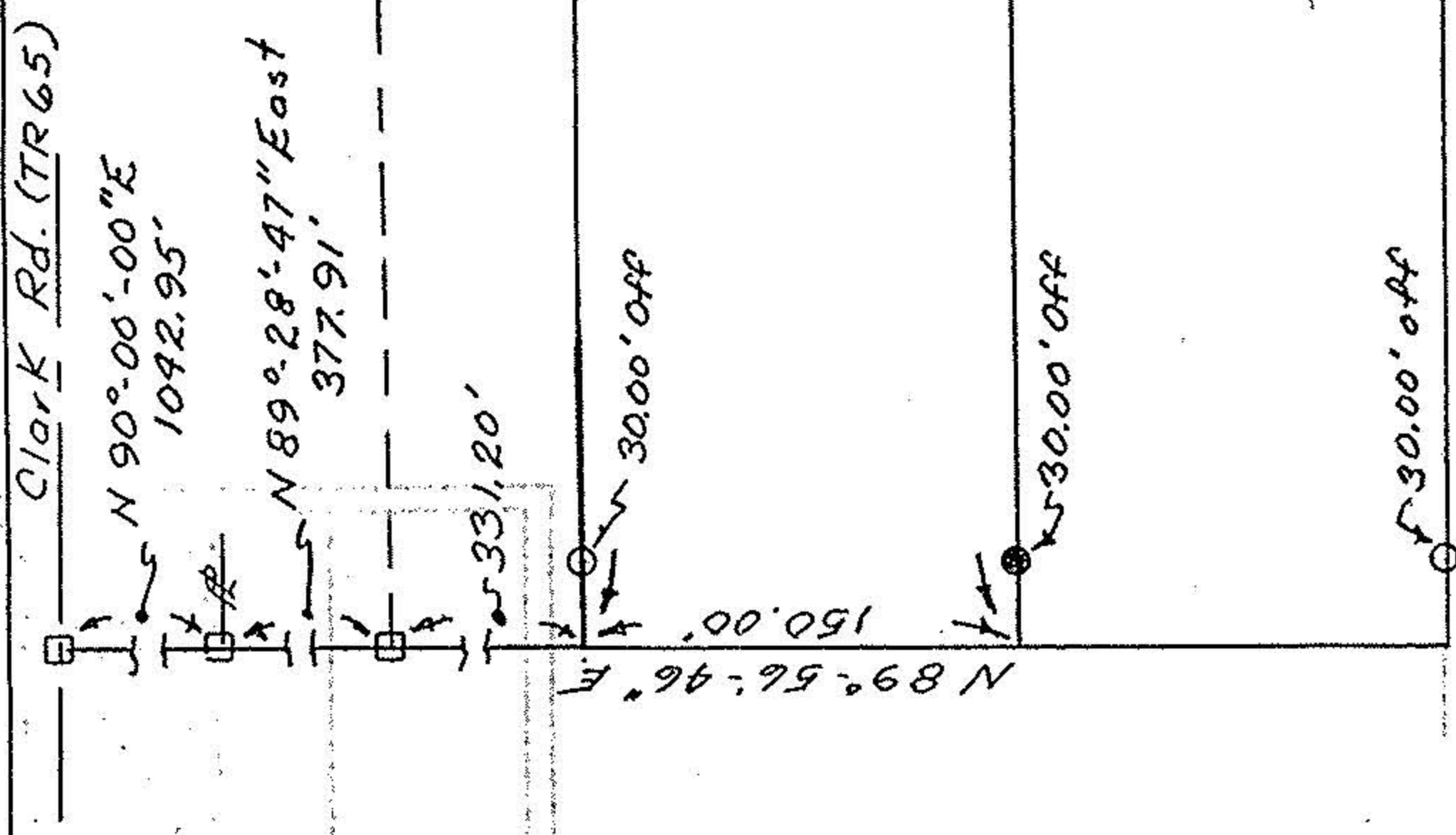

- — Iron pin found
- — Railroad spike found
- — Iron pin set
- — Railroad spike set

Howard W. & Dorris M. Jordan  
Vol. 845 Pg 85

Ruth E Weiss  
Vol. 424 Pg 678  
- 011

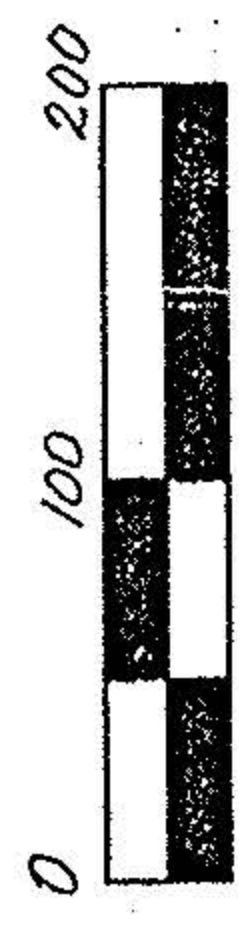

Scale 1" = 100'

R.K. Hudnut P.S.  
1035 Overlook Dr.  
Ashland, Ohio 44805

Tract 2 Lot 8 Huntington  
Township, Lorain County  
State of Ohio

Drawn by  
RKH  
Date  
1/26/92  
Scale 1" = 100'

20009

APPROVED  
LORAIN CO.  
MAP DEPT.

DATE 7-29-92

PAGE 21-F

BY FRANCIS  
VOID AFTER # 20009

21-02-008-000