

SURVEY PLAT

BEING A PART OF TRACT NUMBER 2, LOT NUMBER 6
ZOLLIN, TRACT
TOWNSHIP 2 NORTH - RANGE 18 WEST
VOL. 1018 - PG. 872 COUNTY OF LORAIN, STATE OF OHIO

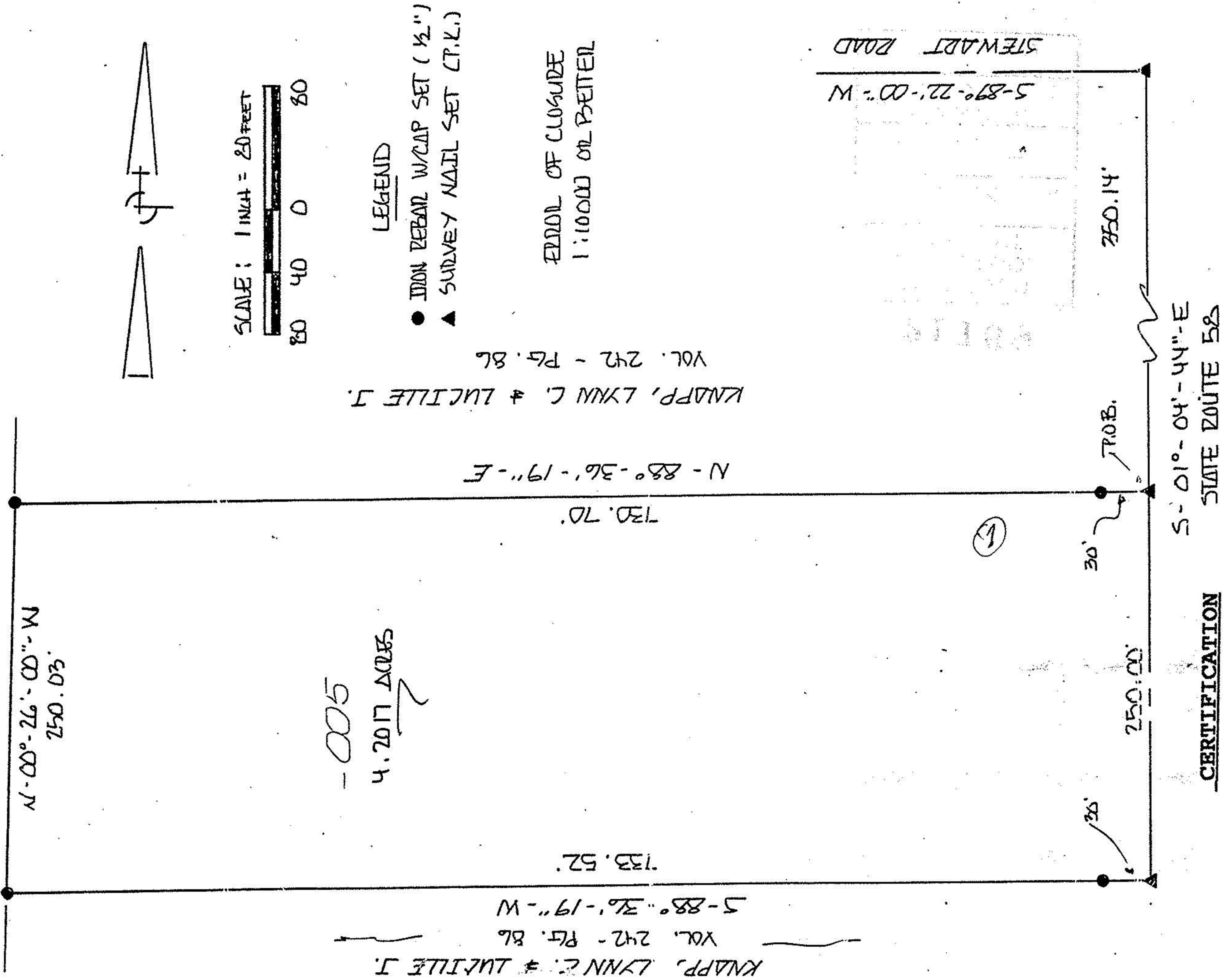

SCALE: 1 INCH = 20 FEET
80 40 0 80

LEGEND
● IRON REBAR W/ CAP SET (1/2")
▲ SURVEY NAIL SET (C.P.L.)

ERROR OF CLOSURE
1:10000 OR GREATER

-005
4.2017 ACRES

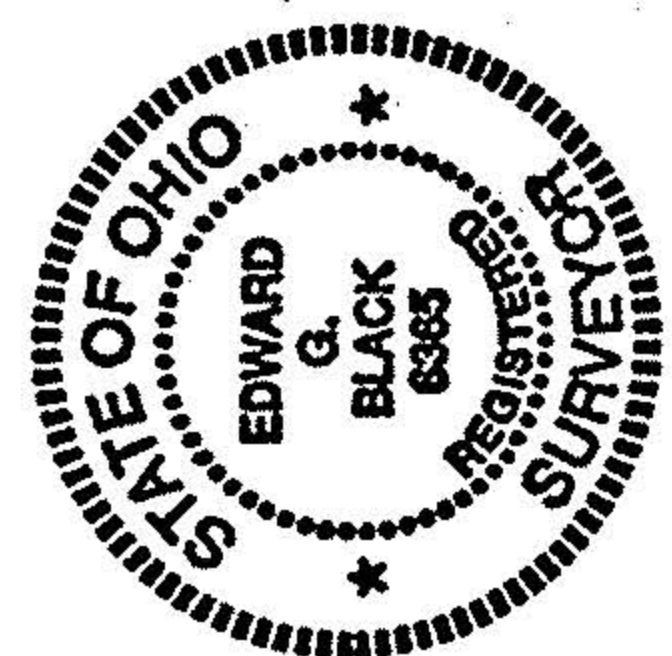

I EDWARD G. BLACK, P.S., REGISTERED SURVEYOR NUMBER 6365,
DO HEREBY CERTIFY THE ABOVE PLAT TO BE A TRUE REPRESENTATION
OF AN ACTUAL FIELD SURVEY PERFORMED BY ME IN SEPTEMBER OF 1994.
ALL BEARINGS ARE FOR THE PURPOSE OF ANGULAR MEASUREMENT ONLY
AND WERE TAKEN FROM RECORDED DEED BOOK 180 - PAGE 221.

EDWARD G. BLACK, P.S. Edward G. Black, P.S.

SURVEY PLAT

BEING A PART OF TRACT NUMBER 2, LOT NUMBER 6
TOWNSHIP 2 NORTH - RANGE 18 WEST
TOWNSHIP OF HUNTINGTON
COUNTY OF LORAIN, STATE OF OHIO

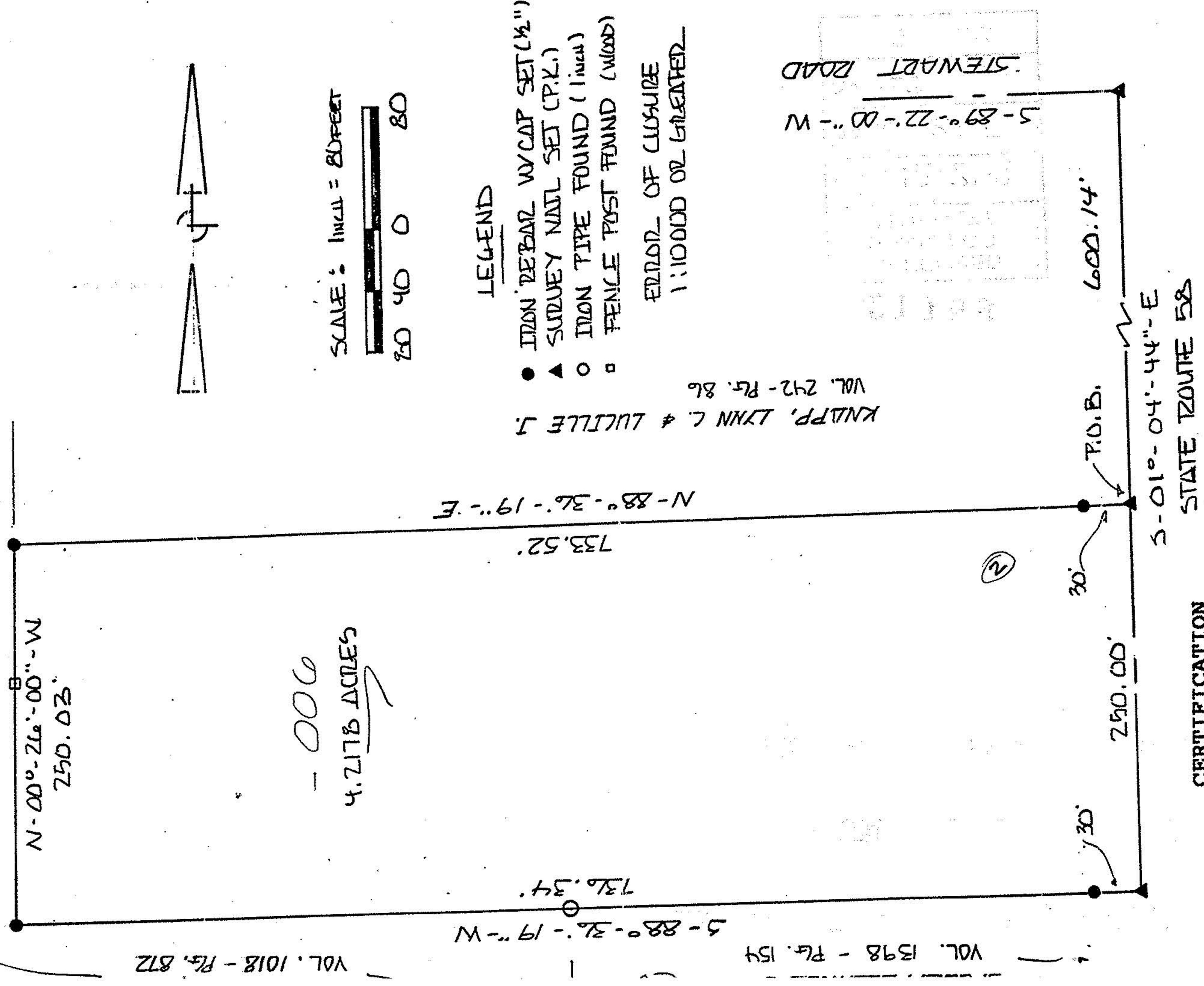

SCALE: 1 INCH = 20 FEET
80 40 0 80

LEGEND

- IRON REBAR W/ CAP SET (1/2")
 - ▲ SURVEY NAIL SET (C.P.L.)
 - IRON PIPE FOUND (1 INCH)
 - FENCE POST FOUND (WOOD)
- ERROR OF CLOSURE
1:10000 OR GREATER

-006
4.2176 ACRES

CERTIFICATION

I EDWARD G. BLACK, P.S., REGISTERED SURVEYOR NUMBER 6365,
DO HEREBY CERTIFY THE ABOVE PLAT TO BE A TRUE REPRESENTATION
OF AN ACTUAL FIELD SURVEY PERFORMED BY ME IN SEPTEMBER OF 1994.
ALL BEARINGS ARE FOR THE PURPOSE OF ANGULAR MEASUREMENT ONLY
AND WERE TAKEN FROM RECORDED DEED BOOK 180 - PAGE 221.

EDWARD G. BLACK, P.S. Edward G. Black, P.S.