

-004
 JOHN L. & BETTY A. YUHOE
 D.V. 1106 P. 846

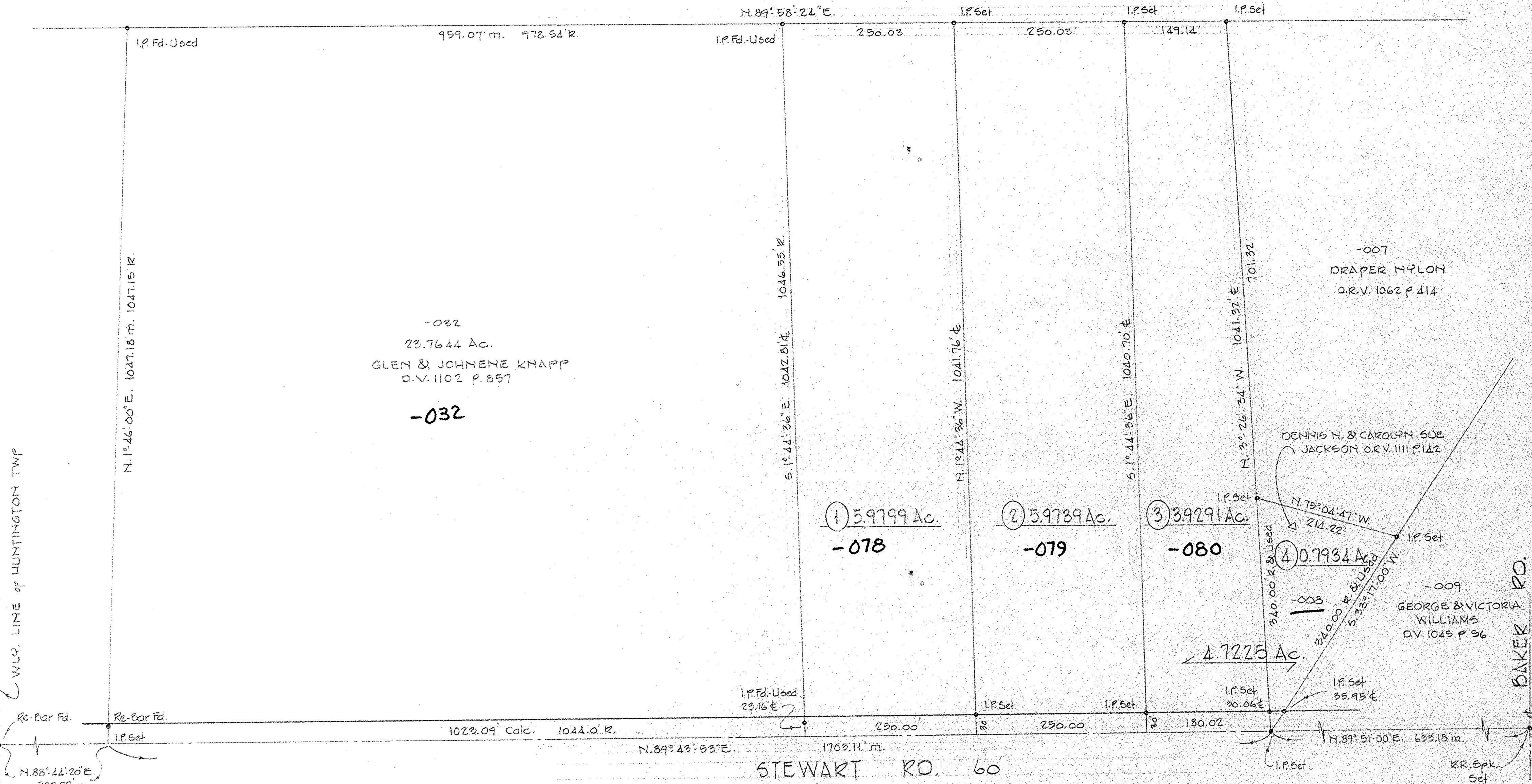

W.L.P. LINE OF HUNTINGTON TWP

Re-Bar Fd.
 I.P. Set
 N. 88° 24' 20" E.
 739.77 m.

-032
 23.7644 Ac.
 GLEN & JOHNEE KNAPP
 D.V. 1102 P. 857
 -032

① 5.9799 Ac.
 -078

② 5.9739 Ac.
 -079

③ 3.9291 Ac.
 -080

④ 0.7934 Ac.
 -008

-007
 DRAPER NYLON
 O.R.V. 1062 P. 114

DENNIS N. & CAROLYN SUE JACKSON
 O.R.V. 1111 P. 122

-009
 GEORGE & VICTORIA WILLIAMS
 O.V. 1045 P. 56

STEWART RD. 60

BAKER RD.



#22390

APPROVED
 LORAIN CO.
 MAP DEPT

DATE 12/23/97

PAGE 21-E

BY K. Colbert

SURVEY FOR
 DENNIS N. & CAROLYN SUE JACKSON
 AND
 ANTHONY R. WILLIAMS

PART of TRACT N 23 TOWNSHIP of HUNTINGTON
 COUNTY of LORAIN STATE of OHIO
 AUGUST 1997 SCALE 1"=100'

LAUNOON • SIMON • CAHL & ASSOC.
 PROFESSIONAL LAND SURVEYORS
 JOB N: 96-2908 FB. 240 P. 71-74

