

NORTH

21-03-000-000-056
MARK L. & MARTHA
ZIEGLER
D.V. 1178 P. 176
110.54 AC. ± REC. TOTAL
(PCL. -017, -018, -056)

(93.13 AC. ± REM.)
TOTAL
(33.72 AC. ± REM.)
IN PCL. -056

21422
APPROVED
LORAIN CO.
MAP DEPT
DATE 7-20-95
PAGE 21-E
BY CAROLYN
FRANCIS

SURVEY MAP
OF PART OF
ORIG. HUNTINGTON TWP.
TRACT No. 3

TOWNSHIP OF HUNTINGTON
COUNTY OF LORAIN
STATE OF OHIO
JANUARY 13, 1995

PREPARED BY:
KS ASSOCIATES INC.
ENGINEERS SURVEYORS

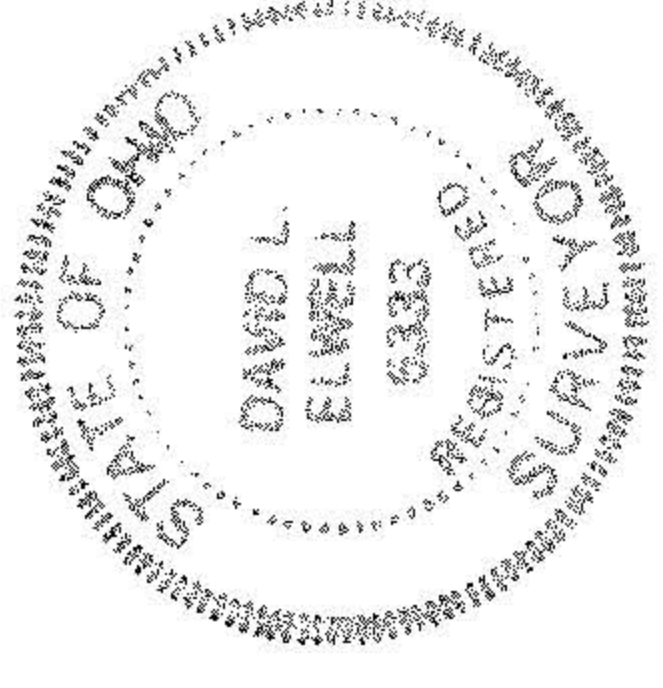

David L. Elwell
DAVID L. ELWELL
REG. SURVEYOR NO. 6333

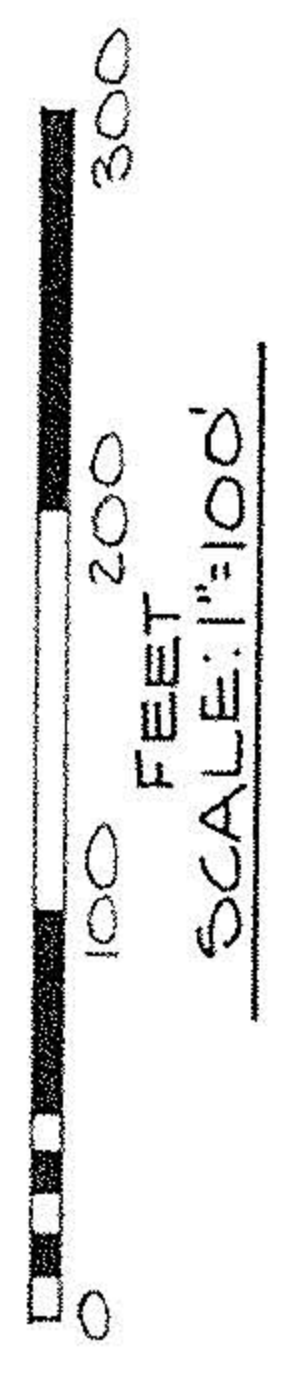

94-476

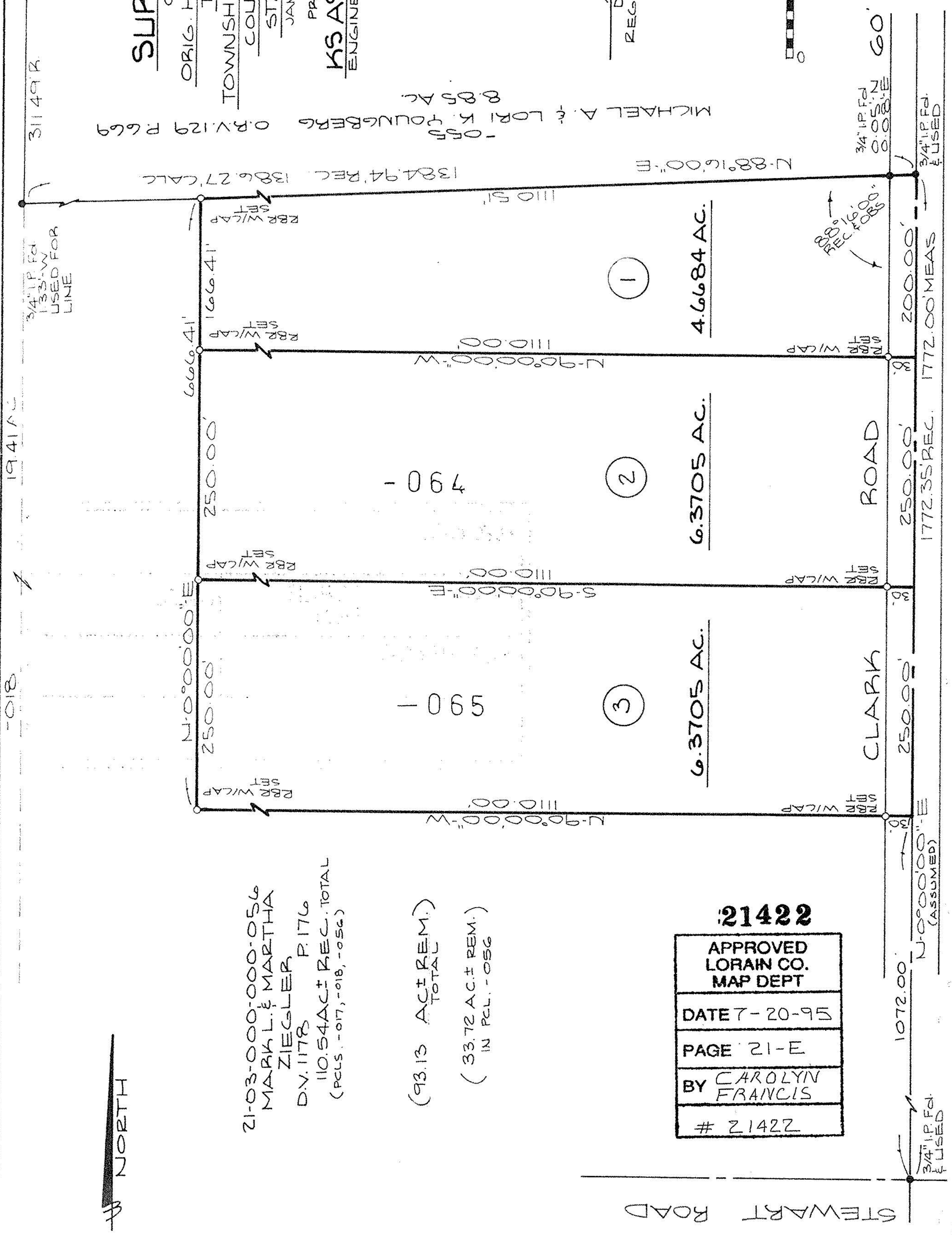

MICHAEL A. & LORI K. FOUNGBERG O.R.V. 129 P. 669
-056
8.85 AC.

311 49 R.

3/4" I.P. FD.
133' W.
USED FOR
LINE

19.41 AC

-018

3/4" I.P. FD.
USED

1072.00' N-0°00'00"E
(ASSUMED)

1772.35' REC. 1772.00' MEAS

200.00'

3/4" I.P. FD.
USED

3/4" I.P. FD.
0.05' N
0.08' E
60'

88°16'00"
REC. FOR

4.6684 AC.

6.3705 AC.

6.3705 AC.

1

2

3

490 -

065 -

1384.94' REC. 1386.27' CALC

N-88°16'00"E

666.41'

250.00'

250.00'

250.00'

250.00'

250.00'

250.00'

250.00'

RBR W/CAP
SET

RBR W/CAP
SET

RBR W/CAP
SET

RBR W/CAP
SET

RBR W/CAP
SET

RBR W/CAP
SET

N-90°00'00"W

S-90°00'00"E

N-90°00'00"W

N-90°00'00"W

N-90°00'00"W

S 89°16'00"
REC. FOR

RBR W/CAP
SET

RBR W/CAP
SET

RBR W/CAP
SET

RBR W/CAP
SET

CLARK ROAD

STEWART ROAD