

MARK L. & MARTHA  
ZIEGLER P 176  
D.V. 1178

NORTH



# 21438  
BY CAROLYN FRANCIS  
PAGE 21-E  
DATE 8-3-95  
APPROVED  
LORAIN CO.  
MAP DEPT

21438

21-03-000-000-055

MICHAEL A. &  
LORI K. YOUNGBERG  
O.R.V. 129 P. 669  
18.85 AC. REC.  
18.8493 AC. C.  
0000

4.6684 AC.

STEWART ROAD

CLARK ROAD

13.5177 AC. - COMBO.

60'

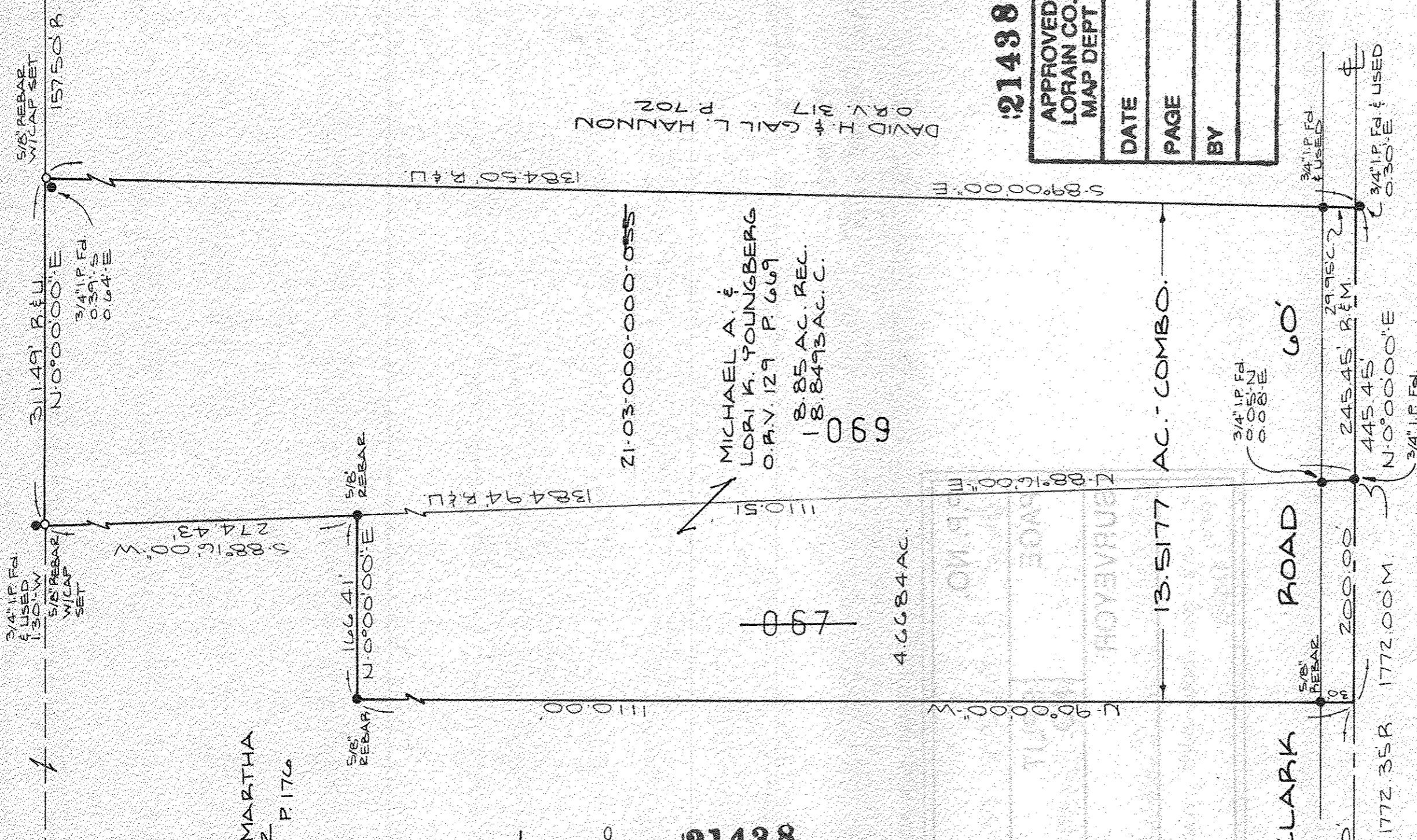

21438

APPROVED LORAIN CO. MAP DEPT
DATE
PAGE
BY

DAVID H. & GAIL L. HANNON  
O.R.V. 317 P. 702

**SURVEY MAP**

PART OF ORIG. HUNTINGTON TOWNSHIP

TRACT No. 3  
TOWNSHIP OF HUNTINGTON

COUNTY OF LORAIN STATE OF OHIO

JUNE 23, 1995

PREPARED BY: **KS ASSOCIATES INC.**  
ENGINEERS SURVEYORS

*David J. Elwell*  
REG. SURVEYOR NO. 6333

