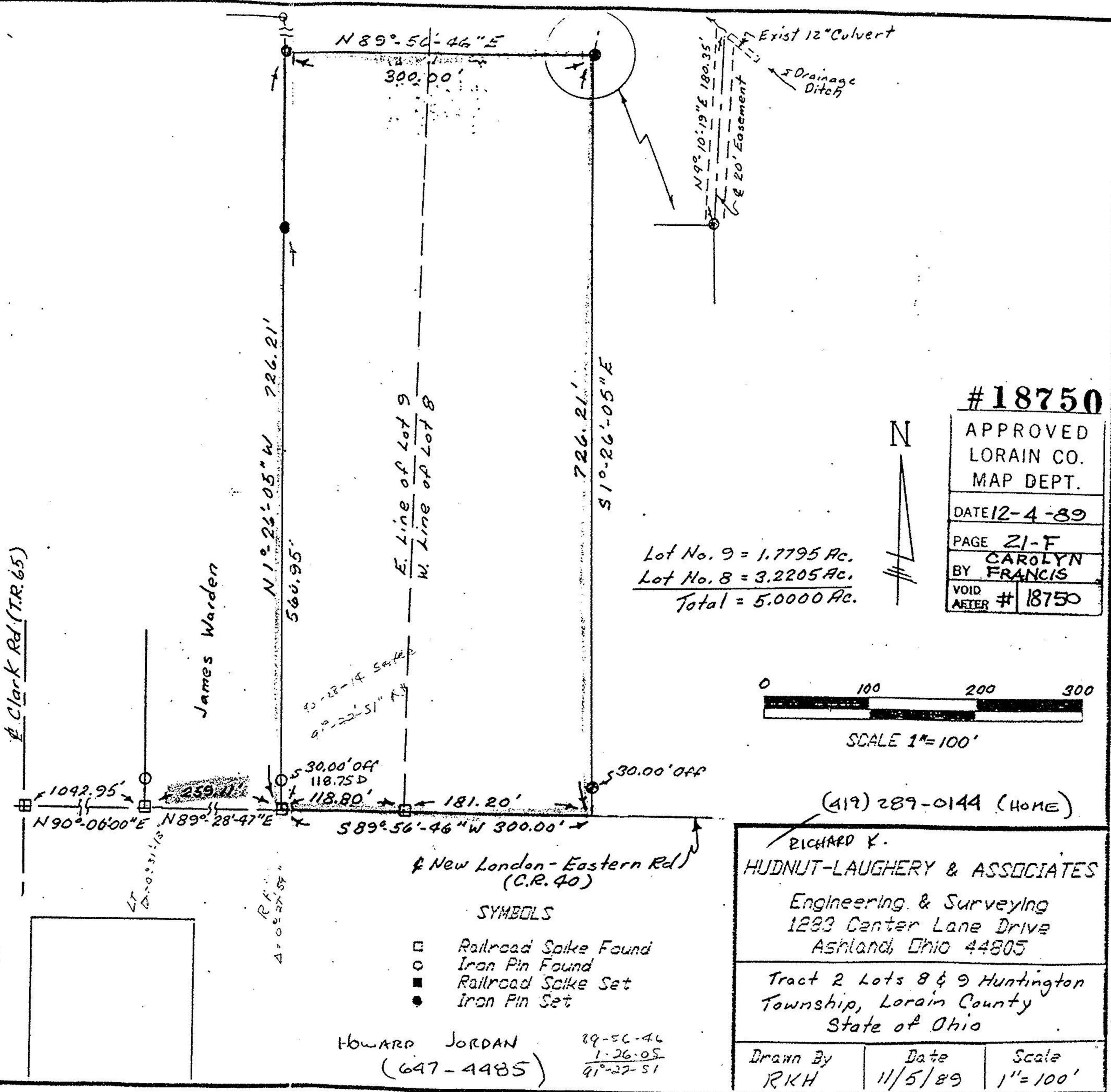

Plate of survey to locate and describe a portion of a tract of land conveyed to Howard W. & Dorris M. Jordan by Deed recorded in volume 845 page 85 of the LORAIN COUNTY RECORD OF DEEDS.

I hereby certify this plat to be a true delineation of a field survey by HUDNUT-LAUGHERY AND ASSOCIATES, Nov. 1989.

Richard K. Hudnut
Richard K. Hudnut P.S.
Reg. Surveyor No. 5956



#18750
APPROVED
LORAIN CO.
MAP DEPT.
DATE 12-4-89
PAGE 21-F
BY CAROLYN FRANCIS
VOID AFTER # 18750

0 100 200 300
SCALE 1" = 100'

(419) 289-0144 (HOME)
RICHARD K.
HUDNUT-LAUGHERY & ASSOCIATES
Engineering & Surveying
1283 Center Lane Drive
Ashland, Ohio 44805
Tract 2 Lots 8 & 9 Huntington
Township, Lorain County
State of Ohio
Drawn By RKH Date 11/5/89 Scale 1" = 100'

HOWARD JORDAN 89-56-46
(647-4485) 1-26-05
41°-27'-51"